Sterzing-Ratschings-Gossensass
Vipiteno-Racines-Colle Isarco

SÜDTIROL

# Alloggi 2025

Colle Isarco, Val di Fleres, Brennero
Vipiteno, Campo di Trens, Prati/Val di Vizze
Val Racines, Val Ridanna, Val Giovo

www.vipiteno-racines.it

## VACANZE A VIPITENO-RACINES-COLLE ISARCO IN ALTO ADIGE

**Vivere e rilassarsi con emozioni ad alta quota**

Montagna e città. Grandi emozioni sportive e luoghi magici dove perdersi nella pace e nell'incanto della natura. Un'mmersione nella cultura e delizie per il palato. La vacanza in montagna su misura per voi, sia in estate che in inverno. Un caldo Benvenuto nella zona turistica Vipiteno-Racines.

**Una questione scottante**
Ma no, in fondo in montagna non fa mai veramente troppo caldo. Al contrario: le temperature piacevoli si uniscono ad una grande varietà di attrazione e alla natura a perdita d'occhio per offrirvi giornate estive senza pensieri.
Avrete un vero paradiso estivo ai vostri piedi. Il verde ricco delle malghe, il gaio mormorio dei ruscelli montani, la maestà delle cime alpine, tanto vicine da poterle toccare - ecco il miglior contrappunto alla frenesia di ogni giorno.

**Divertimento in pista**
Discese vertiginose, impianti di risalita al top, rifugi invitanti, neve fresca, aria cristallina, nient'altro che l'assoluto silenzio del paesaggio innevato. Oppure percorrere il circuito con massimo piacere, ascoltare lo scricchiolio della neve passo dopo passo, fare del bene al corpo e all'anima - lo sci di fondo mantiene in forma e in ottima salute.

**Cultura in ogni luogo**
Castelli avvolti nelle leggende, chiese solenni, graziose case borghesi e vecchi masi tradizionali. Dovunque si posi lo sguardo incontrate tracce della nostra millenaria cultura. La loro sorprendente ricchezza vi lascierà a bocca aperta!

## COLLE ISARCO PARADISO AL CONFINE

Un tempo **stazione termale mondana** frequentata da persone provenienti da ogni parte del mondo, Colle Isarco/Brennero, il centro turistico più a nord di tutto l'Alto Adige, attira amanti del movimento in cerca di vacanze attive ed estimatori del buon gusto.
Voglia di escursioni e divertimento in pista?
La **Val di Fleres** offre tutto l'anno avventure esclusive tra i monti, con uno straordinario panorama naturale per i vostri personalissimi servizi fotografici. E dopo una giornata in libertà nella natura potrete godervi pace e relax. Pronti per la prossima avventura?

## VIPITENO UN GIOIELLO DI FASCINO ALPINO

Montagne cosí vicine da poterle toccare circondano **magnifiche case borghesi, ristoranti, hotel invitanti e ospitali, vie pittoresche e ricche di negozi** - con la sua offerta di cultura, accoglienza, gastronomia e shopping esclusivo la **città alpina di Vipiteno** offre la vacanza ideale per tutti i gusti. Oppure volete sfuggire alla frenesia della vita quotidiana? Volete godervi in pieno una benefica tranquillità e fare la scorta di energie per affrontare nuove sfide? La **Val di Vizze**, incastonata tra splendide cime, è la destinazione segreta e ideale dei veri amanti della natura e dell'arrampicata. **Campo di Trens** è la destinazione ideale per chi ama le vacanze attive e la natura - rilassanti escursioni in famiglia, discese mozzafiato in rafting, esperienze di visita senza pari. Non mancano locande ricche di tradizione e ristoranti premiati, pronti ad offrire momenti di straordinario piacere ad ogni palato.

## RACINES E LE SUE VALLATE

Il grandioso ambiente alpino di **Racines** fa battere il cuore di tutti gli amanti dell'escursionismo.
Vi aspettano avventure grandi e piccole, lontano dallo scompiglio della vita quotidiana, sia in estate che in inverno.
Natura allo stato puro, sole a piene mani e un panorama alpino senza pari. In ogni stagione dell'anno la **Val Ridanna** mostra il meglio di sé e soddisfa in pieno ogni desiderio: sport e natura, gastronomia e cultura, adrenalina pura o relax assoluto.
Natura incontaminata, calma ristoratrice, persone straordinarie. Sono questi gli ingredienti che fanno della **Val di Giovo** e della sua natura estremamente accogliente un'oasi di felicità, dove potrete finalmente trovare la serenità e la pace a lungo cercate e giocare finalmente un brutto tiro alla frenesia della vita quotidiana. Un piacere in e per tutti i sensi, in ogni stagione.

## ★★★★★ HOTELS, ★★★S HOTELS, ★★★ HOTELS, ALBERGHI, PENSIONI

### FEUERSTEIN NATURE FAMILY RESORT
★★★★★

Fleres 185
39041 Colle Isarco
**T +39 0472 770 126**
F +39 0472 770 120
info@feuerstein.info
**www.feuerstein.info**

273 83 8

CIN: IT021010A1K662OUEG

14 A2

| | BS € | AS € |
|---|---|---|
| PPC | 230,00 | 340,00 |
| MP | 250,00 | 370,00 |

### HOTEL ALPIN
★★★S

**Fam. Albert Außerhofer**
Fleres 84
39041 Colle Isarco
**T +39 0472 770 101**
info@hotelalpin.it
**www.hotelalpin.it**

70 30

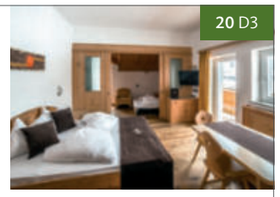

20 D3

| | BS € | AS € |
|---|---|---|
| PPC | 65,00 | 98,00 |
| MP | 78,00 | 108,00 |

### HOTEL ARGENTUM BY BERGKRISTALL
★★★

Via Fleres 157
39041 Colle Isarco
**T +39 0472 055 095**
info@hotelargentum.it
**www.hotelargentum.it**

90 30 15

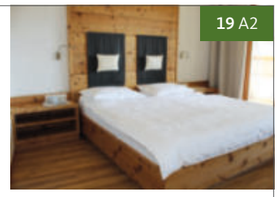

19 A2

| | BS € | AS € |
|---|---|---|
| PPC | 50,00 | 85,00 |

### HOTEL BERGKRISTALL
★★★

Fleres 88
39041 Colle Isarco
**T +39 0472 770 562**
F +39 0472 770 562
info@bergkristall.it
**www.bergkristall.it**

66 33

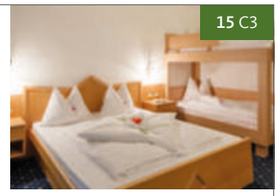

15 C3

| | BS € | AS € |
|---|---|---|
| PPC | 55,00 | 85,00 |
| MP | 73,00 | 103,00 |

**Piantina & Tourist-Info** pag: 10–11 Colle Isarco Paese Val di Fleres Brennero



### ALPIN HOTEL GUDRUN
★★★

**Fam. Mair**
Via Posta Vecchia 8
39041 Colle Isarco
**T +39 0472 632 318**
F +39 0472 632 106
info@hotel-gudrun.com
**www.hotel-gudrun.com**

55 18 8

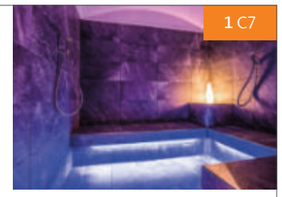

1 C7

| | BS € | AS € |
|---|---|---|
| PPC | 70,00 | 100,00 |
| MP | 84,00 | 110,00 |

### AKTIVHOTEL PANORAMA
★★★

**Fam. Windisch**
S. Antonio/Fleres 176
39041 Colle Isarco
**T +39 0472 770 010**
F +39 0472 770 041
info@hotel-panorama.it
**www.hotel-panorama.it**

68 32 3

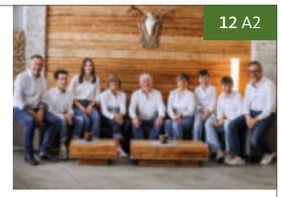

12 A2

| | BS € | AS € |
|---|---|---|
| PPC | da 56,00 | da 70,00 |
| MP | da 66,00 | da 80,00 |

### HOTEL SCHUSTER
★★★

Via Parrocchia 1
39041 Colle Isarco
**T +39 0472 633 965**
info@hotelschuster.it
**www.hotelschuster.it**

49 26

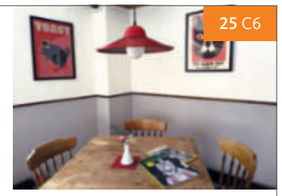

25 C6

| | BS € | AS € |
|---|---|---|
| PPC | da 60,00 | da 66,00 |

### HOTEL ERNA ★★★
**Fam. Helga Strickner**
Via Fleres 2, 39041 Colle Isarco
info@hotel-erna.com
**www.hotel-erna.com**

**T +39 0472 632 307**
F +39 0472 632 183

34 15

2 C7

| | BS € | AS € |
|---|---|---|
| PPC | 65,00–90,00 | 80,00–125,00 |
| MP | 95,00–110,00 | 98,00–130,00 |

## ★★ HOTELS, ALBERGHI, PENSIONI, ALBERGHI ALPINI

### PENSIONE ALPENHOF B&B
★★

**Fam. Plank**
Stranghe 4
39041 Colle Isarco
**T +39 0472 632 346**
info@pensionalpenhof.it
**www.pensionalpenhof.it**

38 20

4 B5

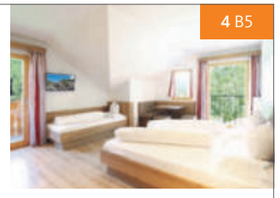

| | BS € | AS € |
|---|---|---|
| PPC | 60,00 | 65,00 |

### RIFUGIO STELLA ALPINA LADURNS
★

**Luis Oberhofer**
Fleres 201
39041 Colle Isarco
**T +39 0472 671 705**
M +39 339 645 95 58
info@edelweisshuette.it
**www.edelweisshuette.it**

23 10

36 B4

| | BS € | AS € |
|---|---|---|
| PPC | 50,00 | 55,00 |
| MP | 87,00 | 90,00 |

### ALBERGO ALPINO LADURNERHÜTTE
✵✵✵

**Johann Keim**
Fleres 200
39041 Colle Isarco
**T +39 0472 770 012**
M +39 347 251 55 67
info@ladurnerhuette.com
**www.ladurnerhuette.com**

13 4

17 C4

| | BS € | AS € |
|---|---|---|
| MP | 66,00 | 71,00 |

### ALBERGO MOARWIRT ★★
Via Roma 11, 39041 Colle Isarco
info@moarwirt.com
**www.moarwirt.com**

**T +39 0472 632 324**

23 11

3 C6

| | BS € | AS € |
|---|---|---|
| PPC | 50,00 | 70,00 |
| MP | 70,00 | 85,00 |

### PENSIONE KNAPPENHOF ★★
Fleres 86, 39041 Brennero
info@knappenhof.com
**www.knappenhof.com**

**T +39 0472 770 594**

36 17

23 D3

| | BS € | AS € |
|---|---|---|
| PPC | 47,00 | 49,00 |

## RESIDENCE

### LAMONTE PREMIUM APARTMENTS BY FEUERSTEIN
★★★★S

Fleres 89
39041 Colle Isarco
**T +39 0472 770 060**
info@lamonte.it
**www.lamonte.it**

18

40 C3

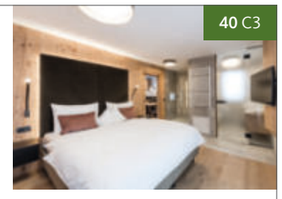

| | BS € | AS € |
|---|---|---|
| A 1–2 | 182,00 | 220,00 |
| A 2–4 | 340,00 | 390,00 |
| A 3–4 | 380,00 | 430,00 |

### RESIDENCE BARBARA
★★★

Via Parrocchia 8
39041 Colle Isarco
**M +39 380 633 36 40**
info@residence-barbara.com
**www.residence-barbara.com**

37 1 10

42 C6

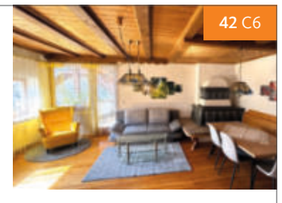

| | BS € | AS € |
|---|---|---|
| A 2–3 | 60,00 | 90,00 |
| A 2–4 | 80,00 | 120,00 |
| A 4–6 | 100,00 | 140,00 |

### APARTHOTEL PICHLER ★★★
**Petra Pichler**
Via Notenburg 1, 39041 Colle Isarco
info@aparthotel-pichler.com
**www.aparthotel-pichler.com**

**T +39 0472 632 406**
F +39 0472 632 406
M +39 339 296 68 25

6

6 C6

| | BS € | AS € |
|---|---|---|
| A 2–3 | 75,00 | 95,00 |
| A 3–5 | 95,00–115,00 | 145,00–195,00 |
| A 4–7 | 180,00 | 285,00 |

### RESIDENCE REISENSCHUH ★★★
**Klaus Leitner**
Fleres 98A, 39041 Colle Isarco
info@reisenschuh.it
**www.reisenschuh.it**

**T +39 0472 770 541**
M +39 328 034 41 44

9

21 C3

| | BS € | AS € |
|---|---|---|
| A 2–3 | 80,00 | 110,00 |
| A 2–5 | 95,00–120,00 | 130,00–160,00 |
| A 4–6 | 140,00 | 200,00 |

### RESIDENCE NATURE HOUSE
Fleres 130, 39041 Brennero
info@nature-house.it

**M +39 377 989 62 14**

8

43 B2

| | BS € | AS € |
|---|---|---|
| A 2–4 | da 120,00 | da 160,00 |
| A 2–6 | da 120,00 | da 160,00 |

**Piantina & Tourist-Info** pag: 10–11

Colle Isarco Paese  Val di Fleres  Brennero

## ✲ APPARTAMENTI, ❁ AGRITURISMO

### APARTMENTS HEIDENBERGER FIENILI ✲✲✲

**Dieter Heidenberger**
Via Fienili 5
39041 Colle Isarco
**M +39 340 461 17 50**
info@appartments-heidenberger.com
**www.appartments-heidenberger.com**

6

**24** B6

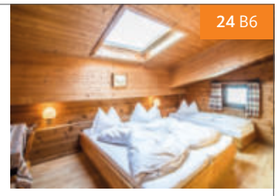

| | BS € | AS € |
|---|---|---|
| A 3 | 65,00 | 120,00 |
| A 5 | 95,00 | 160,00 |
| A 8 | 140,00 | 220,00 |

### GARTNERHOF ❁❁

**Paul Röck**
Fleres 95
39041 Colle Isarco
**M +39 333 413 65 92**
info@gartnerhof.com
**www.gartnerhof.com**

3

**18** D3

| | BS € | AS € |
|---|---|---|
| A 2 | 69,00 | 81,00 |
| A 2–4 | 74,00–130,00 | 87,00–145,00 |
| A 4 | 130,00 | 160,00 |

### KRÄUTERHOF BOTE ❁❁

**Bernhard Auckenthaler**
Fleres 118
39041 Colle Isarco
**M +39 348 411 75 61**
botenhof@biowipptal.it
**www.biowipptal.it**

1

**38** B2

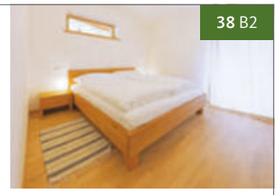

| | BS € | AS € |
|---|---|---|
| A 1–2 | 80,00 | 125,00 |
| A 3–4 | 110,00 | 175,00 |
| A 5–6 | 135,00 | 200,00 |

### APARTMENTS ZUM THEATER ✲✲✲✲

**T +39 0472 632 322**
**Fam. Plank**
Via Scuole 2, 39041 Colle Isarco
info@residence-theater.com
**www.residence-theater.com**

4 — **33** C6

| | BS € | AS € |
|---|---|---|
| A 1–4 | 85,00–120,00 | 110,00–140,00 |
| A 2–4 | 95,00–140,00 | 120,00–160,00 |
| A 2–5 | 105,00–180,00 | 130,00–200,00 |

### ALPIN APARTMENTS HEIDENBERGER ✲✲✲

**M +39 335 148 29 15**
**Tobias Mair**
Via delle Scuole 1, 39041 Colle Isarco
alpin@appartments-heidenberger.com
**www.appartments-heidenberger.com**

5 — **5** B6

| | BS € | AS € |
|---|---|---|
| A 2–3 | 50,00–65,00 | 70,00–85,00 |
| A 4 | 80,00 | 125,00 |
| A 5 | 95,00 | 125,00 |

### ALPENCHALET YAK HÄUSL ✲✲

**T +39 0472 694 371**
**Paolo Baldessari**
Fleres 116/E, 39041 Colle Isarco
info@yak-haeusl.com
**www.yak-haeusl.com**

1 — **11** C3

| | BS € | AS € |
|---|---|---|
| A 2–5 | da 350,00 | da 450,00–600,00 |

### APPARTAMENTI STAUDACHER ✲✲

**M +39 335 170 52 58**
**Fam. Staudacher**
Fleres 111, 39041 Colle Isarco
info@ferienhaus-staudacher.com
**www.ferienhaus-staudacher.com**

3 — **16** C3

| | BS € | AS € |
|---|---|---|
| A 2–5 | 70,00 | 150,00 |

### APPARTAMENTI STELLA ALPINA ✲✲

**M +39 328 134 89 06**
**di Pasquali Michela**
Via Färber 1, 39049 Colle Isarco
miki.pas@inwind.it

2 — **9** C6

| | BS € | AS € |
|---|---|---|
| A 2–3 | 70,00 | 140,00 |
| A 4–5 | 80,00 | 155,00 |

### L'ANGOLO DI SISSI ✲✲

**M +39 338 876 01 36**
M +39 345 876 93 52
**Agnese Andreani**
Via Färber 1, 39049 Colle Isarco
agnese.andreani71@gmail.com
riccardo.stalpicetti@gmail.com

2 — **7** C6

| | BS € | AS € |
|---|---|---|
| A 4 | 100,00 | 150,00 |

### VILLA ALESSANDRA APP. 1 ✲✲

**M +39 340 466 49 69**
**Zanella Cristina**
Via Fleres 17, 39041 Colle Isarco
c.zanella@libero.it

4 2 1 — **31** B6

| | BS € | AS € |
|---|---|---|
| A 4 | 140,00 | 250,00 |

### VILLA ALESSANDRA APP. 1 ✲✲

**M +39 392 679 34 73**
**Zanella Carolina**
Via Fleres 17, 39041 Colle Isarco
carolina.zanellam@gmail.com

2 — **32** B6

| | BS € | AS € |
|---|---|---|
| A 4–5 | 100,00 | 250,00 |

### APARTMENT WEISSWAND ✲✲

**M +39 338 221 72 02**
Via Stranghe 9, 39041 Colle Isarco
info@weisswand.it
**www.weisswand.com**

1 — **34** B5

| | BS € | AS € |
|---|---|---|
| A 1 | 100,00 | 120,00 |
| A 2 | 120,00 | 140,00 |
| A 3 | 140,00 | 160,00 |

### MOUNTAIN CHALET TRIBULAUN ❁❁❁

**M +39 339 206 42 60**
Fleres 167/b, 39041 Brennero
info@tirbulaun.it
**www.tribulaun.it**

3 — **39** A2

| | BS € | AS € |
|---|---|---|
| A 2 | 140,00 | 150,00 |
| A 4 | 230,00 | 250,00 |

### STANISHOF ❁❁❁

**M +39 333 425 58 54**
**Josef Windisch**
Fleres 167, 39041 Colle Isarco
info@stanishof.it
**www.stanishof.eu**

4 — **41** A2

| | BS € | AS € |
|---|---|---|
| A 2–3 | 75,00 | 125,00 |
| A 2–4 | 80,00 | 160,00 |
| A 2–5 | 80,00 | 190,00 |

### WOLFENHOF ❁❁❁

**M +39 347 685 66 88**
**Ekkehard Gröbner**
Via Mulino 11, 39041 Colle Isarco
info@wolfenhof.com
**www.wolfenhof.com**

5 — **26** B7

| | BS € | AS € |
|---|---|---|
| A 2–4 | da 85,00 | da 99,00 |
| A 3–5 | da 105,00 | da 140,00 |
| A 4–6 | da 180,00 | da 205,00 |

### BICHLHOF ❁❁

**M +39 329 026 61 25**
**Josef Mader**
Fleres 112, 39041 Colle Isarco
bichlseppl@yahoo.de
**www.bichlhof-ladurns.net**

14 3 — **29** C3

| | BS € | AS € |
|---|---|---|
| A 2–4 | 66,00 | 80,00 |
| A 4–6 | 80,00 | 120,00 |

### EINSIEDELEIHOF ❁❁

**T +39 0472 770 601**
**Johann Hofer**
Fleres 81, 39041 Colle Isarco
info@einsiedeleihof.com
**www.einsiedeleihof.com**

2 — **27** D3

| | BS € | AS € |
|---|---|---|
| A 2–6 | 70,00–210,00 | 70,00–210,00 |
| A 2–8 | 70,00–280,00 | 70,00–280,00 |

### FLUENERHOF ❁❁

**M +39 342 808 40 36**
M +39 349 055 22 34
**Simon Klotz**
Fleres 102, 39041 Colle Isarco
fluenerhof@gmail.com
**www.fluenerhof.com**

2 — Cani solo su richiesta — **37** C3

| | BS € | AS € |
|---|---|---|
| A 2–5 | 80,00–110,00 | 90,00–120,00 |

### OTTOHOF ❁❁

**T +39 0472 632 390**
M +39 331 922 06 16
**Florian Holzer**
Fleres 6, 39041 Colle Isarco
holzer.franz99@gmail.com
**www.ottohof.info**

2 — **35** F4

| | BS € | AS € |
|---|---|---|
| A 2–5 | da 70,00 | da 100,00 |

### RIEDLBICHLHOF ❁

**M +39 338 155 72 65**
**Christian Keim**
Fleres 114, 39041 Colle Isarco
chris.nad@hotmail.de
**www.riedlbichlhof.com**

4 — **28** C3

| | BS € | AS € |
|---|---|---|
| A 2–4 | 68,00–70,00 | 68,00–70,00 |
| A 4–6 | 90,00–87,00 | 90,00–87,00 |

### PAULNHOF ❁

**M +39 340 236 54 77**
**Paul Hecher**
Fleres 161, 39041 Colle Isarco
paulnhof@gmail.com
**www.paulnhof.com**

1 — **30** A2

| | BS € | AS € |
|---|---|---|
| A 1–4 | 80,00 | 105,00 |
| A 3 | 89,00 | 116,00 |
| A 4 | 98,00 | 127,00 |

**Piantina & Tourist-Info** pag: 10–11

Colle Isarco Paese — Val di Fleres — Brennero

## CAMERE PRIVATE

### CASA ALPÖGGER ✵✵
**Josef Alpögger**
Fleres 164, 39041 Colle Isarco
info@alpoegger.it
**www.alpoegger.it**

**T +39 0472 770 063**
F +39 0472 770 063

10 | 5

**22** A2

| | BS € | AS € |
|---|---|---|
| PPC | 50,00 | 55,00 |

### HAUS LINDE ❁
**Simon Teissl**
Fleres 108, 39041 Colle Isarco
haus.linde@pflersch.net
**www.hauslinde.net**

**T +39 0472 770 011**

12 | 6

**10** C3

| | BS € | AS € |
|---|---|---|
| PPC | 48,00 | 50,00 |

### ÖTTLHOF
**Reinhard Öttl**
Fleres 104, 39041 Colle Isarco
markus.pallestrong@pflersch.net

**M +39 349 585 45 89**

6 | 3

**13** C3

| | BS € | AS € |
|---|---|---|
| PPC | su richiesta | su richiesta |

## RIFUGI ALPINI

### RIFUGIO CALCIATI AL TRIBULAUN
**Daniela Eisendle**
Fleres 197, 39041 Colle Isarco
info@tribulaunhuette.com

**T +39 0472 632 470**
M +39 349 054 81 32

36 | 7 | Nr. 17

**8** A1

| | BS € | AS € |
|---|---|---|
| PPC | su richiesta | su richiesta |
| MP | su richiesta | su richiesta |

## ULTERIORI STRUTTURE

### HOTEL RESIDENCE LORENZ ★★★
Via Färber 5, 39041 Colle Isarco, **T +39 0472 632 093**

### ALBERGO OLIMPIA ★★
Via Karl von Etzel 10, 39041 Brenero, **T +39 0472 631 163**

### SPORTHOTEL JULIANE ★★
Piazza Ibsen 6, 39041 Colle Isarco, **T +39 0472 632 093**

### APARTMENTS BAN GUGGUGG ✵
V. Posta Vecchia 7, 39041 Colle Isarco, **M +39 333 6846119**

### RESIDENCE ZIROGER ALM CHALETS ✵✵
Malga Zirogeralm, 39041 Brennero, **M +39 348 283 05 13**

### CASA DEL PONTE ✵
Via Roma 37, 39041 Colle Isarco, **beppe74@protonmail.com, M +39 329 585 5696**

### MADDALENA'S ROOMS ✵
Via Färber 1, 39041 Colle Isarco, **M +39 347 195 96 61**

### MAIR MARIA ✵
Via Stazione 3, 39041 Colle Isarco, **M +39 339 336 88 73**

### RIFUGIO GENZIANA ZIROG
Tils 57, 39041 Brennerbad, **T +39 0472 631 224**

### RIFUGIO CREMONA (MAGDEBURGERHÜTTE)
39041 Colle Isarco

**Piantina & Tourist-Info** pag: 10–11

Colle Isarco Paese | Val di Fleres | Brennero

**Piantina & Tourist-Info Associazione Turistica Colle Isarco (1098 m – 1250 m)**
39041 Colle Isarco, T 0472 632 372, info@colleisarco.org, www.colleisarco.org

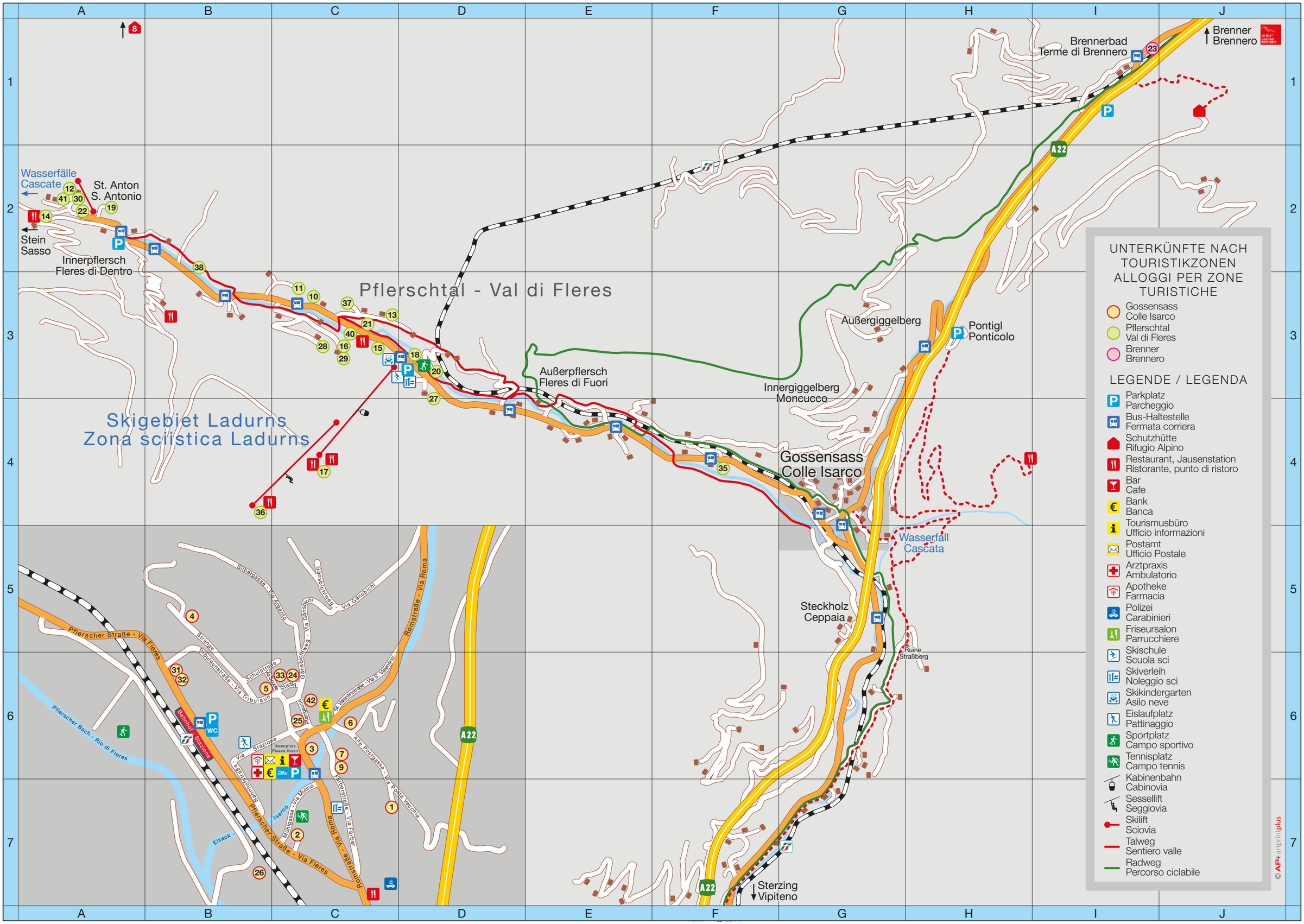

## ★★★★ HOTELS

### HOTEL ENGELS PARK
★★★★

**Fam. Volgger**
Via della Commenda 20
39049 Vipiteno
**T +39 0472 765 132**
info@engelspark.it
**www.engelspark.it**

85 29 12

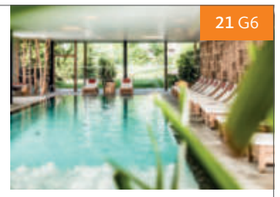

21 G6

| | BS € | AS € |
|---|---|---|
| PPC | 90,00–140,00 | 110,00–160,00 |
| MP | 99,00–159,00 | 125,00–189,00 |

### LUXURY LODGE - ORIENT EXPRESS HOTEL LENER
★★★★

**Fam. Volgger**
Via Blieger 2
39040 Campo di Trens
**T +39 0472 647 133**
F +39 0472 647 807
info@lener.it
**www.lener.it**

61 28

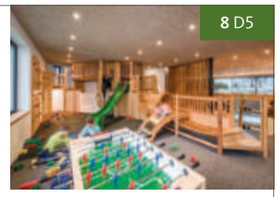

8 D5

| | BS € | AS € |
|---|---|---|
| PPC | 51,00–95,00 | 104,00–176,00 |
| MP | 69,00–115,00 | 124,00–198,00 |

### HOTEL RESIDENCE ROSE
★★★★

**Fam. Tötsch**
Prati 119
39049 Prati/Val di Vizze
**T +39 0472 764 300**
F +39 0472 764 639
info@hotelrose.it
**www.hotelrose.it**

55 23 9
7

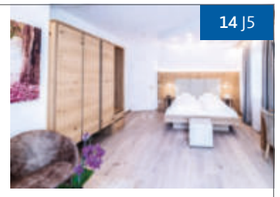

14 J5

| | BS € | AS € |
|---|---|---|
| PPC | 90,00 | 140,00 |
| MP | 115,00 | 160,00 |
| A 2 | 850,00 (settimana) | 1250,00 (settimana) |
| A 4 | 1000,00 (settimana) | 1500,00 (settimana) |

### SCHWARZER ADLER | CONCEPT LIVING
★★★★

Piazza Città 1
39049 Vipiteno
**T +39 0472 628 162**
info@schwarzer-adler.it
**www.schwarzer-adler.it**

4 24

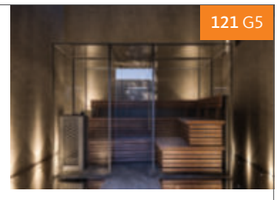

121 G5

| | BS € | AS € |
|---|---|---|
| PPC | da 85,00 | da 115,00 |
| A 2 | da 212,00 | da 290,00 |
| A 2–5 | su richiesta | su richiesta |

### ROMANTIK HOTEL RISTORANTE STAFLER ★★★★
**T +39 0472 771 136**
**Fam. Stafler**
Mules 10, 39040 Campo di Trens
info@stafler.com
**www.stafler.com**

71 30 6

2 F6

| | BS € | AS € |
|---|---|---|
| PPC | su richiesta | su richiesta |
| MP | su richiesta | su richiesta |

### HOTEL WIESER ★★★★
**T +39 0472 647 116**
F +39 0472 647 500
**Joachim Wieser**
Stilves 55, 39040 Campo di Trens
info@hotel-wieser.it
**www.hotel-wieser.it**

72 35 7

18 D5

| | BS € | AS € |
|---|---|---|
| PPC | 74,00 | 114,00 |
| MP | 99,00 | 139,00 |

### HOTEL WIESNERHOF ★★★★
**T +39 0472 765 222**
F +39 0472 765 703
**Fam. Graus**
Prati 98, 39049 Prati/Val di Vizze
info@wiesnerhof.it
**www.wiesnerhof.it**

64 19 13

19 I5

| | BS € | AS € |
|---|---|---|
| PPC | 100,00 | 120,00 |
| MP | 120,00 | 155,00 |

## ★★★S HOTELS, ★★★ HOTELS, ALBERGHI, PENSIONI, GARNI

### HOTEL KLAMMER
★★★

Via Brennero 5
39049 Vipiteno
**T +39 0472 765 186**
info@hotel-klammer.com
**www.hotel-klammer.com**

41 21

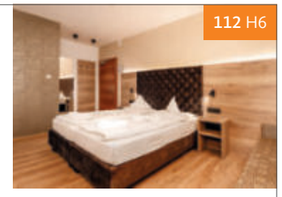

112 H6

| | BS € | AS € |
|---|---|---|
| PPC | 60,50–69,50 | 70,50–78,50 |
| MP | 71,50–79,50 | 81,50–91,00 |

### HOTEL HUBERTUSHOF
★★★

**Martin Ainhauser**
Via Marconi 19
39049 Vipiteno
**T +39 0472 765 683**
info@hotel-hubertushof.it
**www.hotel-hubertushof.it**

55 26

29 G6

| | | |
|---|---|---|
| PPC | da 70,00 | da 75,00 |
| MP | da 90,00 | da 95,00 |

**Piantina & Tourist-Info** pag: 24–25

Vipiteno città · Vipiteno dintorni · Campo di Trens · Prati/Val di Vizze

## HOTEL SCHAURHOF
★★★

**Georg Steurer**
Novale 20
39049 Vipiteno
**T +39 0472 765 366**
info@schaurhof.it
**www.schaurhof.it**

59 20 2
2

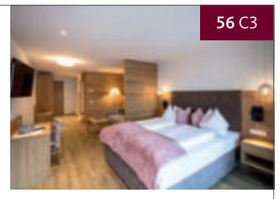

56 C3

| | BS € | AS € |
|---|---|---|
| PPC | 59,00–89,00 | 89,00–119,00 |
| MP | 69,00–99,00 | 99,00–129,00 |
| A 2–3 | 100,00–120,00 | 160,00–180,00 |
| A 4 | 140,00 | 200,00 |
| A 5 | 160,00 | 220,00 |

## HOTEL STERZINGER MOOS
★★★

**Christian Plank**
Via Palude 4
39049 Vipiteno
**T +39 0472 765 542**
F +39 0472 766 447
info@sterzingermoos.com
**www.sterzingermoos.com**

54 26

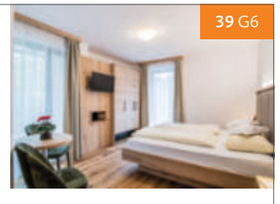

39 G6

| | BS € | AS € |
|---|---|---|
| PPC | 62.00 | 77,00 |
| MP | 77,00 | 92,00 |

## HOTEL ALBERGO POST
★★★

Trens, Via I. Barat 5
39040 Campo di Trens
**T +39 0472 647 124**
info@post-trens.it
**www.post-trens.it**

60 25

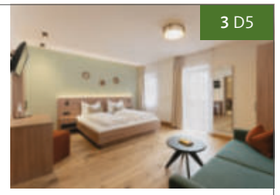

3 D5

| | BS € | AS € |
|---|---|---|
| PPC | 70,00 | 87,00 |
| MP | 85,00 | 102,00 |

## FINI'S APARTMENTS
★★★

**Josefine Schafer**
Via Thomas-Scheiter 5
39049 Vipiteno
**M +39 331 408 43 77**
info@finis-apartments.com
**www.finis-apartments.com**

14 5

85 G6

| | BS € | AS € |
|---|---|---|
| A 2 | 660,00–695,00 | 925,00–1290,00 |
| A 3 | 814,00–849,00 | 1079,00–1444,00 |
| A 4 | 1065,00–1120,00 | 1400,00–1800,00 |
| A 5 | 1219,00–1274,00 | 1554,00–1954,00 |

**Piantina & Tourist-Info** pag: 24–25

Vipiteno città · Vipiteno dintorni · Campo di Trens · Prati/Val di Vizze



## HAUS AM TURM
★★★

Cittá Nuova 4
39049 Vipiteno
**T +39 0472 765 428**
info@hausamturm.it
**www.zenz.bz.it**

12

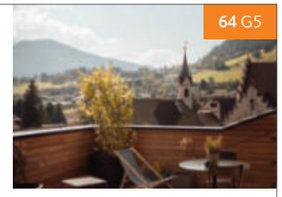

64 G5

| | BS € | AS € |
|---|---|---|
| PPC | da 160,00 (2 Pax) | da 170,00 (2 Pax) |

## BOUTIQUE HOTEL SOLE
★★

Via Geizkofler 17
39049 Vipiteno
**T +39 0472 310 499**
info@boutique-hotel-sole.it

40 8 8

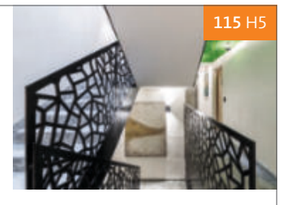

115 H5

| | BS € | AS € |
|---|---|---|
| PPC | da 62,00 (2 Pax) | da 97,00 (2 Pax) |

## HOTEL RESTAURANT LAHNERHOF ★★★★
**Gerhard Mair**
Tunes 49, 39049 Vipiteno
info@lahnerhof.it
**www.lahnerhof.it**
**T +39 0472 764 777**
70 27
33 A4

| | BS € | AS € |
|---|---|---|
| PPC | su richiesta | su richiesta |
| MP | su richiesta | su richiesta |

## POSTHOTEL LAMM ★★★★
Città Nuova 16, 39049 Vipiteno
info@posthotel-lamm.it
**www.posthotel-lamm.it**
**T +39 0472 765 127**
120 64
6 G5

| | BS € | AS € |
|---|---|---|
| PPC | 85,00 | 120,00 |
| MP | 105,00 | 140,00 |

## HOTEL ROSSKOPF ★★★★
**Rosskopf srl**
Via Brennero 9, 39049 Vipiteno
info@hotel-rosskopf.it
**www.hotel-rosskopf.it**
**T +39 0472 765 364**
84 34 6
15 H6

| | BS € | AS € |
|---|---|---|
| PPC | su richiesta | su richiesta |
| MP | su richiesta | su richiesta |

## STEINDL'S BOUTIQUEHOTEL ★★★S
**Werner Steindl**
Via Pineta 2, 39049 Vipiteno
info@steindl.it
**www.hotelsteindl.it**
**T +39 0472 765 358**
50 26
111 G5

| | BS € | AS € |
|---|---|---|
| PPC | 100,00 | 150,00 |

## HOTEL DORFWIRT ★★★
**Josef Hofer**
S. Giacomo 59, 39049 Val di Vizze
info@dorfwirt.it
**www.dorfwirt.it**
**T +39 0472 630 131**
35 14 2
28 I1

| | BS € | AS € |
|---|---|---|
| PPC | 50,00–60,00 | 60,00–70,00 |
| MP | 70,00–80,00 | 80,00–90,00 |

## HOTEL KRANEBITT ★★★
**Roswitha Tötsch**
Fosse/Caminata 83, 39049 Val di Vizze
info@kranebitt.com
**www.kranebitt.com**
**T +39 0472 646 019**
F +39 0472 646 088
54 29
5 G1

| | BS € | AS € |
|---|---|---|
| PPC | 70,00 | 90,00 |
| MP | 90,00 | 110,00 |

## HOTEL MAIBAD ★★★
**Fam. Aukenthaler**
Via Brennero, Bagni di Maggio 6, 39049 Vipiteno
info@maibad.com
**www.maibad.com**
**T +39 0472 765 461**
F +39 0472 767 761
46 23 4
9 G5

| | BS € | AS € |
|---|---|---|
| PPC | 67,00–95,00 | 72,00–100,00 |
| MP | 82,00–110,00 | 87,00–115,00 |
| A 2–4 | 170,00–200,00 | 180,00–210,00 |

## ALBERGO NEUWIRT ★★★
S. Giacomo 52, 39049 Val di Vizze
info@gasthof-neuwirt.com
**www.gasthof-neuwirt.com**
**T +39 0472 630 113**
F +39 0472 630 183
40 20
35 I1

| | BS € | AS € |
|---|---|---|
| PPC | 44,00 | 44,00 |
| MP | 72,00 | 72,00 |

## HOTEL SONNENHEIM ★★★
**Tamara Baur**
Flaines 23, 39049 Prati/Val di Vizze
info@hotel-sonnenheim.it
**www.hotel-sonnenheim.it**

**T +39 0472 765 784**
F +39 0472 766 555

55 24

38 H5

| | BS € | AS € |
|---|---|---|
| PPC | su richiesta | su richiesta |
| MP | su richiesta | su richiesta |

## HOTEL THUINERWALDELE ★★★
Tunes 68, 39049 Vipiteno
info@thuinerwaldele.it

**T +39 0472 765 760**

38 18

108 B4

| | BS € | AS € |
|---|---|---|
| PPC | 62,00 | 82,00 |
| MP | 89,00 | 105,00 |

## PENSIONE VILLA PATTIS ★★★
**Hannes Pattis**
Tunes 100, 39049 Vipiteno
hotel@pattis.it

**T +39 0472 765 757**

30 14

74 B4

| | BS € | AS € |
|---|---|---|
| PPC | su richiesta | su richiesta |

# ★★ ALBERGHI, PENSIONI, GARNI

## PENSIONE GRAUSHOF
★★

**Helmut Graus**
Avenes 281
39049 Prati/Val di Vizze
**T +39 0472 646 033**
info@graushof.com
**www.graushof.com**

52 21

25 E3

| | BS € | AS € |
|---|---|---|
| PPC | 60,00 | 70,00 |
| MP | 78,00 | 90,00 |

## PENSIONE JÄGERHOF
★★

Prati 144
39049 Val di Vizze
**T +39 0472 765 438**
F +39 0472 765 438
info@pension-jaegerhof.it
**www.pension-jaegerhof.it**

30 15

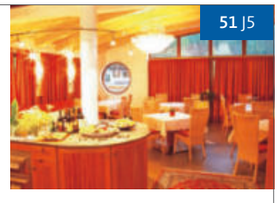

51 J5

| | BS € | AS € |
|---|---|---|
| PPC | 62,00–65,00 | 62,00–65,00 |
| MP | su richiesta | su richiesta |



## WOLTER LANDHAUS ★★★★
**Alois Wild**
Via Gabriel Leitner 11 Campi di Sotto, 39049 Vipiteno
info@wolterhof.vip
**www.wolter.vip**

**T +39 0472 756 704**

20 10

44 A4

| | BS € | AS € |
|---|---|---|
| PPC | su richiesta | su richiesta |
| MP | su richiesta | su richiesta |

## GASTHOF/ALBERGO ALPENROSE ★★
**Hermine Haselrieder**
Caminata 66, 39049 Val di Vizze
info@gasthof-alpenrose.it
**www.gasthof-alpenrose.it**

**T +39 0472 646 029**

24 12

22 F2

| | BS € | AS € |
|---|---|---|
| PPC | 58,00 | 65,00 |
| MP | su richiesta | su richiesta |

## ALBERGO BURGFRIEDEN ★★
**Anton Hochrainer**
Castel Pietra 9, 39040 Campo di Trens
info@burgfrieden.it
**www.burgfrieden.it**

**T +39 0472 765 400**

40 20

23 C5

| | BS € | AS € |
|---|---|---|
| PPC | 55,00–75,00 | 65,00–85,00 |
| MP | 80,00–85,00 | 85,00–95,00 |

## ALBERGO KNAPPENHOF ★★
**Alois Volgger**
S. Giacomo 12, 39049 Val di Vizze
info@knappenhof.it
**www.knappenhof.it**

**T +39 0472 630 200**

60 23

32 H1

| | BS € | AS € |
|---|---|---|
| PPC | 46,00 | 51,00 |
| MP | 53,00 | 59,00 |

## PENSIONE FRICK ★★
**Verena Frick**
Via della Commenda 22, 39049 Vipiteno
info@pension-frick.com
**www.pension-frick.com**

**T +39 0472 764 496**

25 11

26 G6

| | BS € | AS € |
|---|---|---|
| PPC | 60,00 | 65,00 |
| MP | 70,00 | 75,00 |

## PENSIONE SCHÖNBLICK ★★
**Franz Kofler**
Dosso 11, 39040 Campo di Trens
f.kofler@rolmail.net
**www.schoenblick-egg.it**

**T +39 0472 771 990**

23 9

37 D6

| | BS € | AS € |
|---|---|---|
| PPC | 55,00–70,00 | 65,00–80,00 |
| MP | 70,00–90,00 | 85,00–100,00 |

## PENSIONE WIESENHOF ★★
**Egon Wieser**
Fuldres 23, 39040 Campo di Trens
info@pension-wiesenhof.it
**www.pension-wiesenhof.it**

**T +39 0472 771 121**

38 15

61 E6

| | BS € | AS € |
|---|---|---|
| PPC | 48,00 | 56,00 |
| MP | 65,00 | 76,00 |

## UNTERBERGERHOF GARNI ★★
**Egon Hofer**
S. Giacomo 8, 39049 Val di Vizze
info@unterbergerhof.info
**www@unterbergerhof.info**

**T +39 0472 630 210**

17 6 3

110 H1

| | BS € | AS € |
|---|---|---|
| PPC | su richiesta | su richiesta |
| A | su richiesta | su richiesta |

## RESIDENCE DIE FÄRBE ★★
**Elisabeth Sparber-Holzer**
Città Vecchia 46B, 39049 Vipiteno
info@die-faerbe.com
**www.die-faerbe.com**

**T +39 0472 764 123**

21 6

24 G5

| | BS € | AS € |
|---|---|---|
| A 1–2 | 115,00–140,00 | 155,00–200,00 |
| A 4–5 | 140,00–165,00 | 180,00–230,00 |

# ★ ALBERGHI, PENSIONI, GARNI

## APARTMENTHOUSE STERN
☼☼☼

Via Dr. S. Baumgartner 8/A
39049 Vipiteno
**M +39 347 245 49 30**
info@stern.one
**apartment.stern.one**

16 3

119 G5

| | BS € | AS € |
|---|---|---|
| A 1–2 | 145,00 | 195,00 |
| A 1–2 | 135,00 | 185,00 |

## ZUR TRAUBE
✵✵✵

**Gander Ulrich**
Città Vecchia 12
39049 Vipiteno
**M +39 333 540 14 78**
info@traube.it
**www.traube.it**

8

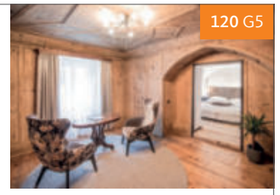

120 G5

| | BS € | AS € |
|---|---|---|
| PPC | da 170,00 | da 190,00 |

## PENSIONE ALPENBLICK ★
**Martin Gruber**
Raminges 9A, 39049 Vipiteno
info@pension-alpenblick.it
**www.pension-alpenblick.it**

**T +39 0472 764 493**

18 9

46 B4

| | BS € | AS € |
|---|---|---|
| PPC | 67,00 | 67,00 |
| MP | 87,00 | 87,00 |

## ALBERGO ALPENROSENHOF OHG ★
**Tina Ebner**
Via Passo Pennes 29, 39040 Campo di Trens
post@penserjoch.com
**www.penserjoch.com**

**M +39 335 654 75 82**

19 10

47 C7

| | BS € | AS € |
|---|---|---|
| PPC | su richiesta | su richiesta |

## ALBERGO STEIN ★
Sasso 95, 39049 Val di Vizze
gasthofstein@gmail.com

**T +39 0472 630 130**

19 8

31 I1

| | BS € | AS € |
|---|---|---|
| PPC | 35,00 | 40,00 |
| MP | 50,00 | 55,00 |

## ALBERGO STERZINGERHOF ★
**Armin Siller**
Via Geizkofler 15, 39049 Vipiteno
info@sterzingerhof.com
**www.sterzingerhof.com**

**T +39 0472 765 128**
M +39 335 837 78 57

15 7

27 H5

| | BS € | AS € |
|---|---|---|
| PPC | 58,00 | 75,00 |
| MP | 86,00 | 100,00 |

## ALBERGO FURLHÜTTE
**Lydia Untermarzoner**
Monte Cavallo 65, 39049 Vipiteno
info@furlhuette.com
**www.furlhuette.com**

**M +39 333 936 07 13**

32 11

107 A3

| | BS € | AS € |
|---|---|---|
| PPC | 60,00 | 60,00 |
| MP | 80,00 | 80,00 |

## 164 APT. ✵✵✵
**Fam. Guadagnini**
Hintere Gasse 164 B, 39049 Prati
info@164apt.com
**www.164apt.com**

**M +39 349 354 47 50**

4 2 1

72 J5

| | BS € | AS € |
|---|---|---|
| A 1–4 | da 95,00 | da 160,00 |

## CASA FELLIN ✵✵✵
Città Nuova 45, 39049 Vipiteno
info@casafellin.com
**www.casafellin.com**

**T +39 0472 310 466**

10

124 H5

| | BS € | AS € |
|---|---|---|
| A 1–3 | 140,00 | 220,00 |
| A 2–4 | 160,00–320,00 | 240,00–480,00 |
| A 3–5 | 300,00–500,00 | 480,00–700,00 |

## ✵ BED & BREAKFAST

## NEPOMUK
✵✵✵

Via Ralser 1
39049 Vipiteno
**M +39 333 929 21 03**
info@nepomuk.it
**www.nepomuk.it**

16 1 1

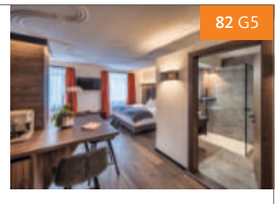

82 G5

| | BS € | AS € |
|---|---|---|
| PPC | 150,00–165,00 | 174,00–184,00 |
| A 2–4 | 165,00–245,00 | 165,00–245,00 |
| A 4–6 | 300,00–380,00 | 300,00–380,00 |



## APARTMENT BERGZEIT STERZING
✵✵

Via Della Concia 8
39049 Vipiteno
**T +49 176 578 828 83**
info@fewoziele.de
**rassek.vacation-bookings.com**

2 1

59 H5

| | BS € | AS € |
|---|---|---|
| PPC | da 110,00 | da 130,00 |

## BETTSTADT APARTMENTS
✵✵

**Claudia Rainer**
Vicolo Streunturm 2
39049 Vipiteno
**M +39 379 122 79 63**
info@bettstadt.it
**www.bettstadt.it**

25 2 5

S6

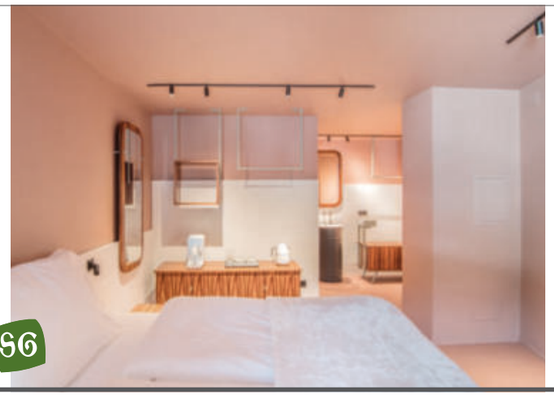

81 G5

| | BS € | AS € |
|---|---|---|
| PPC | 140,00 | 160,00 |
| A 2–3 | 140,00–160,00 | 160,00–190,00 |
| A 2–4 | 190,00 | 210,00 |
| A 4–6 | 250,00 | 310,00 |
| PA | 35,00 | 35,00 |

## APPARTAMENTO GENNARO RIVIECCIO
✵✵

Via Pfarranger 4
39049 Vipiteno
**M + 39 371 307 41 26**
gennaroriviecciо@libero.it

1 1 1

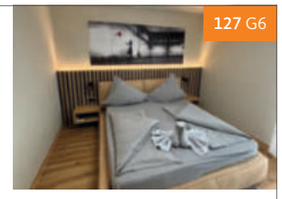

127 G6

| | BS € | AS € |
|---|---|---|
| PPC | 100,00 | 150,00 |
| A 2 | 100,00 | 150,00 |

## APARTMENT MILE
✵✵

Flaines 197
I-39049 Prati/Val di Vizze
**M +39 329 288 27 27**
sararossi200@yahoo.it

4 1

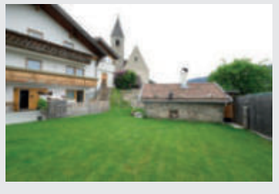

117 I5

| | BS € | AS € |
|---|---|---|
| A 2 | 80,00 | 100,00 |

## CASA HELGA ✵✵✵
**Helga Graus**
Via Anger 92, 39049 Prati
info@haushelga.it
**www.haushelga.it**

**M +39 333 651 33 40** — 10 — 4 — **96** J5

| | BS € | AS € |
|---|---|---|
| PPC | 49,00–52,00 | 52,00–59,00 |

## APPARTAMENTO AQUILA D'ORO ✵✵
Città Nuova 27, 39049 Vipiteno
salagiochirossi@yahoo.it

**M +39 338 453 82 75** — 2 — 2 — 1 — Nr. 4 — **125** G5

| | BS € | AS € |
|---|---|---|
| A 1–2 | 110,00 | 199,00–248,00 |
| A 2–3 | 130,00 | 228,00–277,00 |
| A 2–4 | 150,00 | 257,00–306,00 |

## BASSANO DONATI ✵✵
Via Brennero 16/A, 39049 Vipiteno
bassano@me.com

**M +39 335 653 31 42** — 6 — 2 — 1 — **63** B4

| | BS € | AS € |
|---|---|---|
| A 2–6 | da 90,00 | da 140,00 |

## APPARTEMENT CARLOTTA GASPERETTI ✵✵
Josef Domanig 3, 39049 Vipiteno
carlotta.gasperetti88@gmail.com

**M +39 331 633 02 80** — 5 — 1 — 1 — **98** B4

| | BS € | AS € |
|---|---|---|
| A 4–5 | 120,00 | 140,00 |

## APARTMENT MEMORY ✵✵
Via Johann Kofler 21, 39049 Vipiteno
renate.hermine@yahoo.de
**www.apartment-memory.com**

**M +39 334 737 770 65** — 1 — **103** B4

| | BS € | AS € |
|---|---|---|
| A | su richiesta | su richiesta |

## OEHLERS PRIME SUITE ✵✵
Via Ralser 24, 39049 Vipiteno
oehlersprimesuite@gmail.com

**M +39 331 567 04 65** — 3 — 1 — **100** H5

| | BS € | AS € |
|---|---|---|
| PPC | 130,00–150,00 | 155,00–185,00 |
| A 1–2 | 130,00–150,00 | 155,00–175,00 |
| A 2–3 | 140,00–150,00 | 165,00–185,00 |

## APPARTAMENTI PFITSCHTAL ✵✵
S. Giacomo 28, 39049 Val di Vizze
fewo.pfitschtal@gmail.com

**M +39 339 166 17 89**
M +39 389 5403733
5 — 3 — 1 — **126** H1

| | BS € | AS € |
|---|---|---|
| A 1–5 | 35,00 | 42,00 |

## UNTERBERGERHOF APARTMENTS ✵✵
**Egon Hofer**
S. giacomo 8, 39049 Val di Vizze
info@unterbergerhof.info
**www.unterbergerhof.info**

**T +39 0472 630 210** — 19 — 5 — **110** H1

| | BS € | AS € |
|---|---|---|
| PAC | su richiesta | su richiesta |

## APARTMENT WEISS-SPITZ ✵✵
Via Wilhelm-Egger 12, 39049 Vipiteno
info@weiss-spitz.com
**www.weiss-spitz.com**

**M +39 379 261 87 84** — 2 — **88** G6

| | BS € | AS € |
|---|---|---|
| A 2–3 | 120,00 | 150,00 |
| A 2–4 | 120,00 | 150,00 |

## ISARCO SUITE ✵
Via Thomas-Scheiter 36, 39049 Vipiteno
isarco.suite@gmail.com
**www.isarco-suite.com**

**T +39 345 853 59 80** — 6 — 3 — 1 — **101** G6

| | BS € | AS € |
|---|---|---|
| A 4–6 | 147,00–185,00 | 214,00–223,00 |
| PA | 20,00 | 20,00 |

## APARTMENT KITZBÜHEL ✵
Kitzbühel 7/C, 39049 Vipiteno
hanaali@alice.it

**M +39 333 211 70 45** — 4 — 2 — 1 — **122** G4

| | BS € | AS € |
|---|---|---|
| A 2–4 | da 150,00 | da 200,00 |

## APPARTAMENT MARGARETHEN ✵
Via Santa Margherita 48, 39049 Vipiteno

**M +39 334 205 93 39** — 1 — **128** G5

| | BS € | AS € |
|---|---|---|
| A 1–2 | 90,00–120,00 | 157,00–198,00 |

## CAMERE PRIVATE VILLA EISACK ✵
**Annelise Silbergasser**
Via Isarco 2, 39040 Campo di Trens

**T +39 0472 647 428**
M +39 349 330 05 30
6 — 3 — **80** D5

| | BS € | AS € |
|---|---|---|
| SP | da 22,00 | da 25,00 |





## CHALET STERN
★★★★

**Mair Tomas**
Monte Cavallo 16
39049 Vipiteno
**M +39 347 245 49 30**
stern@stern.one
**www.stern.one**

24 — 8

**127** A3

| | BS € | AS € |
|---|---|---|
| A 1–2 | 309,00 | 329,00 |
| A 2–3 | 319,00 | 339,00 |
| A 2–5 | 339,00 | 355,00 |

## IDA - HISTORIC TOWN APARTMENT
★★★

Vicolo dei Cappuccini 2
39049 Vipiteno
**T +39 0472 765 428**
info@ida-apartments.it
**www.zenz.bz.it**

10

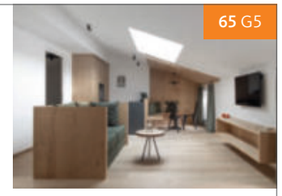

**65** G5

| | BS € | AS € |
|---|---|---|
| A 2 | 140,00 | 160,00 |
| A 4 | 240,00 | 280,00 |

## APPARTAMENTI MARGIT
★★

**Margit Gogl**
Via Brennero 10
39049 Prati/Vipiteno
**M +39 333 522 07 24**
info@app-margit.com
**www.app-margit.com**

6

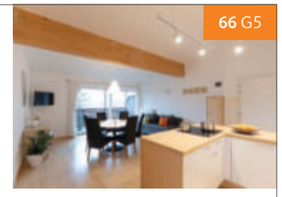

**66** G5

| | BS € | AS € |
|---|---|---|
| A 2–3 | 95,00–110,00 | 120,00 |
| A 2–4 | 115,00–130,00 | 140,00 |
| A 4–6 | 135,00–150,00 | 160,00 |
| A 6 | 155,00–170,00 | 190,00 |

## CHALET & APPARTEMENT MASO ZINGERLE
❁❁❁❁

**Michael Faistnauer**
Via R. M. Kruckenhauser 1
39040 Campo di Trens
**M +39 338 421 28 46**
info@zingerlehof.com
**www.zingerlehof.com**

26 — 5

**116** D5

| | BS € | AS € |
|---|---|---|
| A 2–6 | da 140,00 | da 250,00 |
| A 2–7 | da 140,00 | da 280,00 |
| A 4–10 | da 380,00 | da 700,00 |

## LEITNERHOF
❀ ❀

**Josef Delueg**
Avenes 282/A
39049 Val di Vizze
**T +39 0472 646 024**
anna@leitnerhof-simeler.it
**www.leitnerhof-simeler.it**

6 | 3 | 2

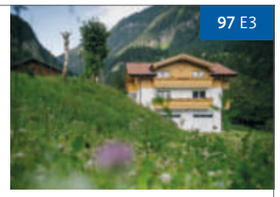

**97** E3

| | BS € | AS € |
|---|---|---|
| A 2–4 | 60,00–80,00 | 75,00–95,00 |
| A 4–6 | 100,00–130,00 | 120,00–150,00 |

## LENERSTODL-APPARTMENTS
❀❀

Via Blieger 7
39040 Campo di Trens
**T +39 0472 647 133**
info@lener.it
**www.lener.it**

3

**92** D5

| | BS € | AS € |
|---|---|---|
| A 2–6 | 184,00–204,00 | 342,00–362,00 |

## RESIDENCE DER BIRCHER ★★★
**T +39 0472 647 122**
**Margit Judith Mayr**
Via I. Barat 1, 39040 Campo di Trens
info@der-bircher.it
**www.der-bircher.it**

40 | 16

**89** D5

| | BS € | AS € |
|---|---|---|
| PPC | 130,00 | 180,00 |
| A 1–2 | 90,00–130,00 | 160,00–290,00 |
| A 3–4 | 189,00–229,00 | 330,00–380,00 |

## APPARTAMENTI HATZLHOF ❀❀❀
**T +39 0472 768 009**
**Monika Steurer**
Ceves 63, 39049 Vipiteno
info@hatzlhof.it
**www.hatzlhof.it**

5

**53** B4

| | BS € | AS € |
|---|---|---|
| A 2–4 | 90,00–120,00 | 120,00–150,00 |
| A 4–7 | 120,00–150,00 | 140,00–170,00 |

## GARDEN APARTMENT IRENE ❀❀❀
**M +39 347 441 48 16**
**Irene Kraus**
Via S. Margherita 16, 39049 Vipiteno
info@apartment-irene.it
**www.apartment-irene.it**

1

**106** G5

| | BS € | AS € |
|---|---|---|
| A 1–5 | 130,00–195,00 | 165,00–235,00 |

## APPARTAMENTI VIRTUS ET OTIUM - FELDERERHOF ❀❀❀
**M +39 348 310 37 10**
**Fam. Podetta**
Raminges 4, 39049 Vipiteno
virtusetotium@gmail.com - **www.virtusvipiteno.it**

4

**7** A4

| | BS € | AS € |
|---|---|---|
| A 2–4 | 90,00–110,00 | 150,00–200,00 |
| A 2–4 | 70,00–90,00 | 110,00–160,00 |
| A 2–4 | 80,00–100,00 | 140,00–190,00 |

## LAUBE35 CENTRAL CITY APARTMENTS ❀❀❀
**M +39 334 1611751**
**Fam. Egger**
Cittá Nuova 35, 39049 Vipiteno
info@laube35.com
**www.laube35.com**

4

**50** G6

| | BS € | AS € |
|---|---|---|
| A 2–4 | 108,00–122,00 | 148,00–172,00 |

## BLASIGHOF ❀❀❀
**M +39 333 21 65 402**
**Fam. Holzer**
S. Giacomo 78, 39049 Val di Vizze
info@europahuette.it

6 | 3 | 1

**67** I1

| | BS € | AS € |
|---|---|---|
| A | su richiesta | su richiesta |

## APPARTAMENTO BRUNI ❀❀
**M +39 347 171 53 81**
Via Brennero 53/A, 39039 Vipiteno
ilariabruni67@gmail.com

4 | 1 | 1

**90** B4

| | BS € | AS € |
|---|---|---|
| A 1–4 | 90,00–100,00 | 150,00 |

## APPARTAMENTO SANTA MARGHERITA ❀❀
**M +39 335 710 63 49**
**Paolo Simoncelli**
Via S. Margherita 48, 39049 Vipiteno
paolo.simoncelli@tiscali.it

1

**105** G6

| | BS € | AS € |
|---|---|---|
| A | 80,00 | 100,00 |

**Piantina & Tourist-Info** pag: 24–25

Vipiteno città | Vipiteno dintorni | Campo di Trens | Prati/Val di Vizze



## APARTMENT 19 ❀❀
**M +39 371 304 83 57**
**Fam. Sciascia**
Via Mulini 19, 39049 Val di Vizze
info@apartment19.info
**www.apartment19.info**

1

**78** G5

| | BS € | AS € |
|---|---|---|
| A | su richiesta | su richiesta |

## APPARTAMENTI SPRECHENSTEIN ❀❀
**M +39 351 888 70 86**
**Kasmi Soufien**
Sprechenstein 1/A, 39040 Campo di Trens
info@sprechenstein.it
**www.sprechenstein.it**

8 | 4 | 1 | 2

**62** C5

| | BS € | AS € |
|---|---|---|
| A 1–2 | 120,00 | 160,00 |
| A 2–4 | 200,00 | 320,00 |

## APPARTAMENTI VOLGGER STEFAN ❀❀
**T +39 0472 630 104**
**Stefan Volgger**
S. Giacomo 50B, 39049 Val di Vizze
stefanvolgger@alice.it

4

**71** H1

| | BS € | AS € |
|---|---|---|
| A 1–3 | 65,00 | 70,00 |
| A 1–4 | 85,00 | 85,00 |
| A 1–6 | 90,00 | 115,00 |

## T-COLLECTION PREMIUM APPARTMENT ❀❀
**M +39 340 180 70 35**
**Roswitha Seeber**
Campo Palù 11a-e, 39049 Prati/Val di Vizze
hello@t-collection.it
**www.t-collection.it**

4

**49** H6

| | BS € | AS € |
|---|---|---|
| A 1 | 105,00 | 210,00 |
| A 2–4 | 135,00 | 245,00 |
| A 4–5 | 195,00 | 345,00 |

## APPARTAMENTI CASA BLU ❀
**M +39 334 873 46 10**
**Betram Zambelli Gnocco**
Johann Frick 5, 39049 Vipiteno
vipitenocasablu@yahoo.com

1 | 1

**17** G6

| | BS € | AS € |
|---|---|---|
| A 2–3 | 90,00 | 130,00 |

## OBERHALLER HOF ❀
**M +39 349 062 79 50**
Flanes di Sotto 37, 39040 Campo di Trens
oberhaller-hof@web.de

2

**68** F6

| | BS € | AS € |
|---|---|---|
| A 2–6 | da 37,00 | da 37,00 |

## SPARBERHOF EGG ❀
**M +39 349 805 83 97**
Dorso 10, 39040 Campo di Trens
info@sparberhof.it

**87** D6

| | BS € | AS € |
|---|---|---|
| A 2 | 95,00 | 130,00 |
| A 7 | 140,00 | 190,00 |
| A 9 | 170,00 | 220,00 |

## BACHERHOF ❀❀❀❀
**T +39 0472 646 057**
**Rudolf Hofer**
Avenes 279, 39049 Prati/Val di Vizze
info@bacherhof.net
**www.bacherhof.net**

14 | 5

**95** E3

| | BS € | AS € |
|---|---|---|
| PPC | 55,00–75,00 | 60,00–88,00 |

## LEITENHOF ❀❀❀❀
**T +39 0472 646 057**
**Matthias Hofer**
Avenes 279A, 39049 Prati/Val di Vizze
info@leitenhof.it
**www.leitenhof.it**

14 | 5 | 1

**42** E3

| | BS € | AS € |
|---|---|---|
| PPC | 70,00–75,00 | 78,00–85,00 |

## RALSERHOF ❀❀❀❀
**T +39 0472 764 581**
**Herbert Plank**
Raminges 14, 39049 Vipiteno
info@ralserhof.com
**www.ralserhof.com**

4

**52** B4

| | BS € | AS € |
|---|---|---|
| A 2–4 | 85,00–115,00 | 105,00–130,00 |
| A 4–6 | 115,00–135,00 | 130,00–160,00 |

## BERGERHOF ❀❀❀
**T +39 0472 765 820**
**Helmuth Gogl**
Novale 11, 39049 Vipiteno
info@bergerhof.bz
**www.bergerhof.bz**

3

**69** C3

| | BS € | AS € |
|---|---|---|
| A 2–3 | 70,00 | 85,00 |
| A 2–4 | 80,00 | 90,00 |
| A 2–6 | 90,00 | 120,00 |

## GASSERHOF ❀❀❀
**M +39 348 046 92 63**
Dorso 17a, 39040 Campo di Trens
gasserhof.egg@gmail.com
**www.gasserhof-egg.it**

6 | 3

**20** D7

| | BS € | AS € |
|---|---|---|
| A 2–6 | 100,00–160,00 | 120,00–200,00 |

## APPARTAMENTI HOFSTATTHOF ❀❀❀
**M +39 349 218 91 52**
**Bernhard Huebser**
Dosso 18A, 39040 Campo di Trens
info@hofstatthof.it
**www.hofstatthof.it**

2

**13** D7

| | BS € | AS € |
|---|---|---|
| A 1–4 | 70,00–100,00 | 100,00–130,00 |
| A 1–4 | 80,00–110,00 | 110,00–140,00 |

## APPARTAMENTI JAGERHOF ❀❀❀
**T +39 0472 647 481**
**Josef Bacher**
Valgenauna 27, 39040 Campo di Trens
info@jagerhof.bz
**www.jagerhof.bz**

3

**12** E5

| | BS € | AS € |
|---|---|---|
| A 2 | 50,00–60,00 | 70,00–85,00 |
| A 2–3 | 60,00–75,00 | 80,00–90,00 |
| A 3–5 | 80,00–100,00 | 105,00–130,00 |

## APPARTAMENTI JENNERHOF ❀❀❀
**M +39 377 344 37 75**
**Gschliesser Konrad**
Ceves/Mazzes 36, 39049 Vipiteno
info@jennerhof.info
**www.jennerhof.info**

2

**34** B3

| | BS € | AS € |
|---|---|---|
| A 2 | 70,00 | 80,00 |
| A 4 | 100,00 | 130,00 |

## APPARTAMENTI KUNDLERHOF ❀❀❀
**T +39 0472 647 545**
M +39 333 688 68 80
**Alfred Sparber**
Stilves 46, 39040 Campo di Trens
info@kundlerhof.bz.it
**www.kundlerhof.bz.it**

9 | 2

**45** D6

| | BS € | AS € |
|---|---|---|
| A 2–4 | 80,00–105,00 | 100,00–125,00 |
| A 4–6 | 120,00–150,00 | 150,00–180,00 |

## APPARTAMENTI PRETZERHOF ❁❁❁
**Alfred Wieser**
Novale di Sotto 6, 39040 Campo di Trens
info@pretzerhof.it
**www.pretzerhof.it**
**M +39 338 259 87 15**
2
**4** E6

| | BS € | AS € |
|---|---|---|
| A 2–3 | 80,00–95,00 | 90,00–110,00 |
| A 4–7 | 120,00–150,00 | 120,00–170,00 |

## APPARTAMENTI RAINHOF ❁❁❁
**Josef Hofer**
S. Giacomo 53/A, 39049 Val di Vizze
info@rainhof.eu
**www.rainhof.eu**
**T +39 0472 630 211**
M +39 335 704 46 09
4 2 4
**58** I1

| | BS € | AS € |
|---|---|---|
| A 1–4 | 60,00–100,00 | 80,00–120,00 |
| PPC | su richiesta | su richiesta |
| MP | su richiesta | su richiesta |

## RALSERHOF ❁❁❁
**Thomas Weissteiner**
Avenes 285, 39049 Val di Vizze
info@ralserhof.it
**www.ralserhof.it**
**M +39 349 493 18 83**
8 4 2
**113** E3

| | BS € | AS € |
|---|---|---|
| A 1–4 | 80,00 | 90,00 |
| A 1–4 | 90,00 | 100,00 |

## SAXLHOF ❁❁❁
**Adele Mader**
Stilves 40, 39040 Campo di Trens
info@saxlhof.info
**www.saxlhof.info**
**T +39 0472 647 204**
F +39 0472 647 204
M +39 339 877 65 51
16 4
**73** D6

| | BS € | AS € |
|---|---|---|
| A 2 | 72,00 | 76,00 |
| A 2–3 | 72,00–108,00 | 76,00–114,00 |
| A 4–5 | 144,00–180,00 | 152,00–190,00 |

## STELZA NATURE CHALET ❁❁❁
**Verena Angerer**
Fossa 87/B, 39049 Val di Vizze
info@stelza.it
**www.stelza.it**
**M +39 340 152 43 29**
16 5
**83** G1

| | BS € | AS € |
|---|---|---|
| A 2–4 | 250,00 | 310,00 |
| A 4–6 | 330,00 | 400,00 |

## APPARTAMENTI STROBLHOF ❁❁❁
Flaines 212, 39049 Prati/Val di Vizze
stroblhof1360@gmail.com
**M +39 349 58 33 047**
5 2
**10** C4

| | BS € | AS € |
|---|---|---|
| A 2–5 | su richiesta | su richiesta |

## FERIENHOF THUMBURG ❁❁❁
**Philipp Planatscher**
Thumburg 16A, 39040 Campo di Trens / Vipiteno
info@thumburg.it
**www.thumburg.it**
**M +39 333 894 63 92**
10 3
**84** H7

| | BS € | AS € |
|---|---|---|
| A | da 105,00 | da 115,00 |

## APPARTAMENTI TURLERHOF ❁❁❁
**Erich Leitner**
Dosso 14, 39040 Campo di Trens
leitner.erich@alice.it
**www.turler.it**
**T +39 0472 771 941**
1
**11** D6

| | BS € | AS € |
|---|---|---|
| A 1 | 35,00 | 49,00 |

## ALMCHALET SAGSTALLHOF ❁❁❁
**Fam. Tötsch**
Sasso 100, 39049 Val di Vizze
info@almchalet.net
**www.almchalet.net**
**M +39 339 443 28 26**
1
**54** J1

| | BS € | AS € |
|---|---|---|
| A | su richiesta | su richiesta |

## NESTLHOF ❁❁❁
**Nest Leopold**
Campi di Sotto 3, 39049 Vipiteno
nestlhof@outlook.com
**www.nestlhof-sterzing.com**
**T +39 0472 756 818**
2
**55** A5

| | BS € | AS € |
|---|---|---|
| PPC | 90,00–160,00 | 105,00–175,00 |
| A 2–6 | 90,00–160,00 | 105,00–175,00 |

## APPARTAMENTI BOARHOF ❁❁
**Hermann Hofer**
S. Giacomo 75, 39049 Val di Vizze
info@boarhof.com
**www.rolbox.it/boarhof**
**T +39 0472 630 143**
5
**99** I1

| | BS € | AS € |
|---|---|---|
| A | su richiesta | su richiesta |

## APPARTAMENTI FIECHTERHOF ❁❁
**Paul Hochrainer**
Trens/Via Bache 25, 39040 Campo di Trens
info@fiechterhof.it
**www.fiechterhof.it**
**M +39 333 920 16 27**
2
**30** D5

| | BS € | AS € |
|---|---|---|
| A 2–4 | 65,00–95,00 | 75,00–105,00 |
| A 4–6 | 105,00–135,00 | 120,00–150,00 |

## APPARTAMENTI FREIHOF ❁❁
**Thomas Brunner**
Via Brennero 56, 39049 Vipiteno
freihof.brunner@gmail.com
**M +39 380 709 24 09**
1
**75** C3

| | BS € | AS € |
|---|---|---|
| A | 60,00 | 60,00 |

## KNAPPNHOF ❁❁
**Ingrid Gartner**
Dosso 4, 39040 Campo di Trens
knappnhof@gmail.com
**www.knappnhof.it**
**M +39 348 912 52 41**
**43** D6

| | BS € | AS € |
|---|---|---|
| PPC | 60,00 | 70,00 |

## MARTLERHOF ❁❁
**Armin Kinigadner**
Mules 53, 39040 Campo di Trens
martlerhof@gmail.com
**www.martlerhof.it**
**T +39 0472 771 041**
2
**16** F6

| | | |
|---|---|---|
| A 2 | 74,00 | 84,00 |
| A 3–4 | 95,00–115,00 | 105,00–125,00 |
| A 5–6 | 138,00–156,00 | 148,00–176,00 |

## APPARTAMENTI MATZILERHOF ❁❁
**Fam. Volgger**
S. Giacomo 25, 39049 Val di Vizze
agriturismo.matzilerhof@yahoo.it
**M +39 345 772 53 44**
6 2
**94** H1

| | BS € | AS € |
|---|---|---|
| A 2–4 | 80,00 | 100,00 |
| A 4–6 | 90,00 | 120,00 |
| A 6–12 | 100,00 | 150,00–240,00 |



## PFITSCHERHOF ❁❁
Flanes di Sotto 39A, 39040 Campo di Trens
info@pfitscherhof.net
**www.pfitscherhof.ne**
**T +39 0472 694 252**
**93** F6

| | BS € | AS € |
|---|---|---|
| A 2–4 | 100,00–120,00 | 120,00–150,00 |

## POSTHOF ❁❁
Via Conrad Trautson, 39040 Campo di Trens
info@posthof.it
**www.posthof.it**
**M +39 377 363 95 23**
1 4
**104** D5

| | BS € | AS € |
|---|---|---|
| A 2–4 | 98,00 | 128,00 |
| A 4–6 | 120,00 | 160,00 |

## RIEPLHOF ❁❁
**Daniela Tratter**
Prati 165, 39049 Prati
info@rieplhof.com
**www.rieplhof.com**
**T +39 0472 765 153**
17 6
**57** I5

| | BS € | AS € |
|---|---|---|
| PPC | su richiesta | su richiesta |

## APPARTAMENTI RUANERHOF ❁❁
**Hans Georg Kofler**
Dosso 2, 39040 Campo di Trens
ruanerhof.egg@outlook.com
**M +39 376 029 75 16**
6 2 1
**36** D6

| | BS € | AS € |
|---|---|---|
| A 2–6 | 70,00–200,00 | 70,00–200,00 |

## SCHALLERHOF ❁❁
Ceves 39, 39049 Vipiteno
schallerhof.sterzing@gmail.com
**www.schallerhof-sterzing.com**
**M +39 391 138 66 90**
**102** B3

| | BS € | AS € |
|---|---|---|
| A 2 | 90,00 | 130,00 |
| A 2–4 | 110,00 | 150,00 |

## TSCHAFINGERHOF ❁❁
**David Kofler**
Tunes 22A, 39049 Vipiteno
info@tschafingerhof.it
**M +39 338 750 10 44**
9 2 2 Nr. 2
**76** A4

| | BS € | AS € |
|---|---|---|
| A 2–5 | 90,00–165,00 | 110,00–185,00 |
| A 2–6 | 90,00–190,00 | 110,00–210,00 |

## APPARTAMENTI ZOLLHOF ❁❁
**Christian Grossteiner**
Via Villa 51, 39049 Vipiteno
info@zollhof.it
**www.zollhof.it**
**M +39 338 456 04 78**
8 2
**86** G7

| | BS € | AS € |
|---|---|---|
| A 1–2 | 100,00 | 120,00 |
| A 3–4 | 120,00 | 140,00 |
| A 4–5 | 140,00 | 160,00 |

## UNTERANGERHOF ❁❁
**Holzer Stefan**
S. Giacomo 90, 39049 Val di Vizze
info@ferienwohnungen-unterangerhof.com
**M +39 345 171 86 88**
2
**60** I1

| | BS € | AS € |
|---|---|---|
| A 2–6 | 85,00 | 105,00 |
| A 2–7 | 85,00 | 105,00 |

## PICHLERHOF ❁
Dosso 24, 39040 Campo di Trens
pchvyn@gmail.com
**instagram.com**
**M +39 346 087 00 49**
2
**79** D7

| | BS € | AS € |
|---|---|---|
| PPC | 90,00 | 100,00 |

## APPARTAMENTI TEMBLHOF ❁
**Herbert Gasteiger**
Via Brennero 60, 39049 Vipiteno
susan15111976@gmail.com
**T +39 0472 760 139**
4 2 1
**77** C3

| | BS € | AS € |
|---|---|---|
| A 4–5 | 70,00 | 70,00 |

## RESIDENCE MAXIMILIAN APARTMENTS BY WIESER EGGER ❁❁
Campo Palù 49c, 39049 Prati/Val di Vizze
info@app-wieser-egger-sterzing.com
**www.app-wieser-egger-sterzing.com**
**M +39 339 62 36 273**
3
**70** H6

| | BS € | AS € |
|---|---|---|
| A 2 | 110,00 | 125,00 |

# RIFUGI ALPINI, ALBERGHI ALPINI

## ALBERGO ALPINO STERZINGERHAUS
Ceves 94 / Monte Cavallo, 39049 Vipiteno
info@sterzingerhaus.com
**M +39 335 299 054**
70 19 Nr. 30
**114** A3

| | BS € | AS € |
|---|---|---|
| PPC | 55,00 | 65,00 |
| MP | 75,00 | 88,00 |

## ULTERIORI STRUTTURE

HOTEL RESTAURANT LILIE ★★★★
Città Nuova 49, 39049 Vipiteno, **T +39 0472 760 063**

SPORTHOTEL ZOLL ★★★★
Via Brennero 48A, 39049 Vipiteno, **T +39 0472 765 651**

HOTEL LARCH ★★★
Via Brennero 1, 39040 Campo di Trens, **T +39 0472 647 107**

HOTEL MONDSCHEIN ★★★
Via Frundsberg 12, 39049 Vipiteno, **T +39 0472 765 569**

HOTEL SAXL ★★★
Via Brennero 5, 39040 Campo di Trens, **T +39 0472 647 148**

SPARBER ★★★
Via Frana 23, 39040 Campo di Trens, **T +39 0472 647 253**

GOLDENES KREUZ ★★
Cittá Nuova 36, 39049 Vipiteno, **T +39 0472 765 233**

GASTHOF JÄGERHEIM ★★
Mules 16, 39040 Campo di Trens, **T +39 0472 771 100**

ALBERGO PFITSCHERHOF ★★
Piazza 124, 39049 Val di Vizze, **T +39 0472 630 115**

STILFERHOF ✵✵
Stilves 61, 39040 Campo di Trens, **T +39 0472 647 212**

APPARTAMENTO FONTANA CORTI ✵
Via Thurner 69, 39049 Prati, **M +39 345 109 33 49**

APPARTAMENTI BARTLHOF ❁❁
Sasso 96, 39049 Val di Vizze, **T +39 0472 630 128**

GARTNERHOF ❁
Fuldres 39, 39040 Campo di Trens, **M +39 348 226 67 18**

SCHUTZHÜTTE HOCHFEILERHÜTTE
39049 Val di Vizze, **T +39 0472 646 071**

AUTOCAMP SADOBRE
Sadobre, 39040 Campo di Trens, **M +39 335 812 10 93**

RIFUGIO ALPINO PASSO VIZZE
Passo Vizze, 39049 Val di Vizze, **T +39 0472 630 119**

APPARTAMENTO FRUNDSBERG
Via Frundsberg 11, 39049 Vipiteno, **M +39 366 41 30 618**

**Piantina & Tourist-Info** pag: 24–25

Vipiteno città · Vipiteno dintorni · Campo di Trens · Prati/Val di Vizze

Piantina & Tourist-Info Società cooperativa turistica di Vipiteno - Val di Vizze - Campo di Trens (940 m – 1520 m)
39049 Vipiteno, T 0472 765 325, info@vipiteno.com, www.vipiteno.com

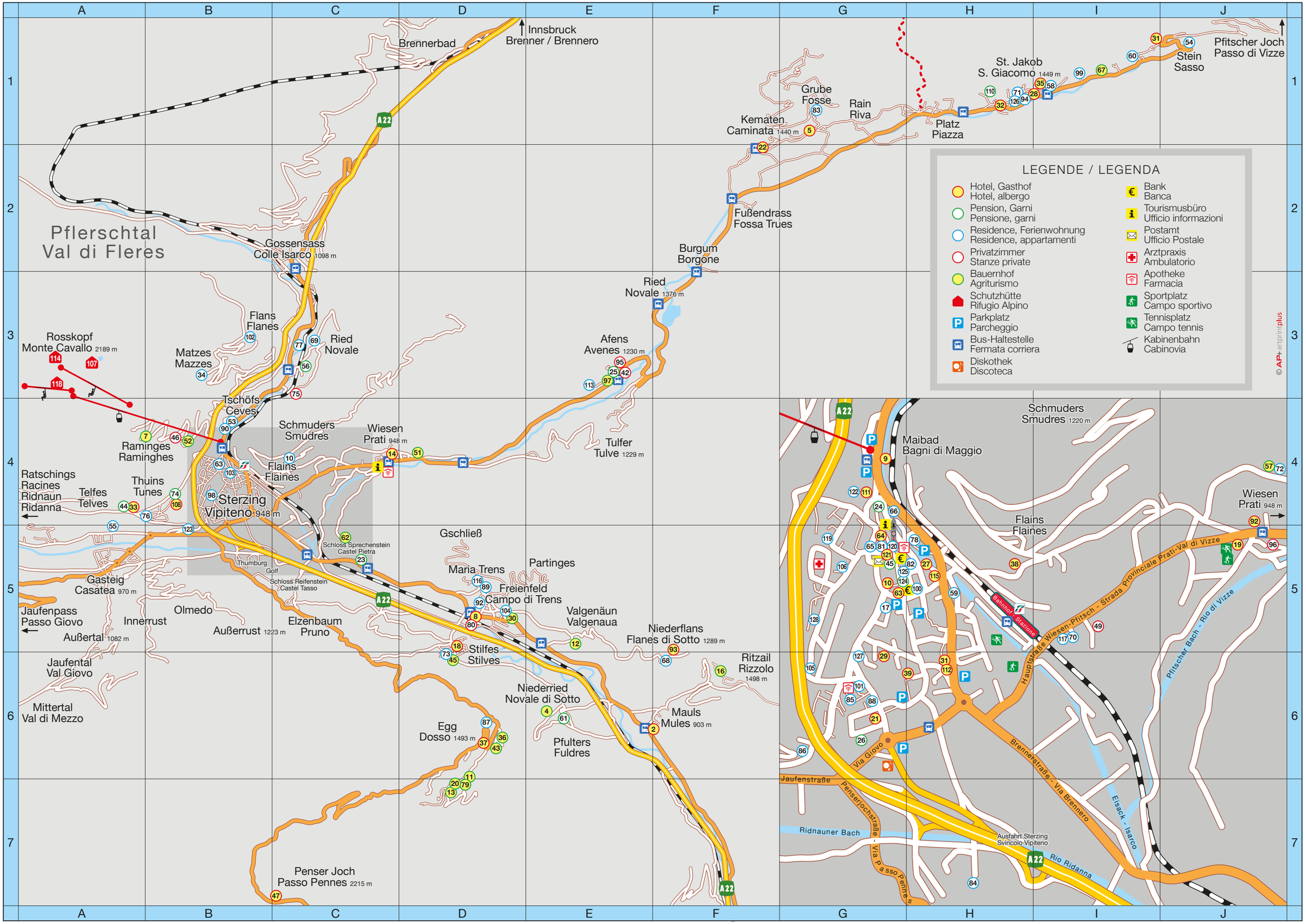

## ★★★★S HOTELS, ★★★★ HOTELS

### ALPHOTEL TYROL WELLNESS, CHALETS & FAMILY RESORT
★★★★S

**Fam. Eisendle**
Racines di Dentro, Hauern 8
39040 Racines
**T +39 0472 659 158**
F +39 0472 659 202
info@alphotel-tyrol.com
**www.alphotel-tyrol.com**

134 40 28
16

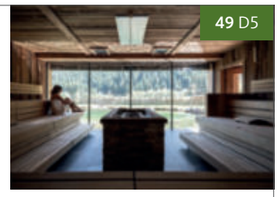


| | BS € | AS € |
|---|---|---|
| PPC | 160,00–240,00 | 270,00–340,00 |
| PC | 170,00–250,00 | 299,00–365,00 |

### HOTEL GASSENHOF
★★★★S

**Fam. Volgger**
Untere Gasse 13, Ridanna
39040 Racines
**T +39 0472 656 209**
F +39 0472 656 380
info@gassenhof.com
**www.gassenhof.com**

160 60 10

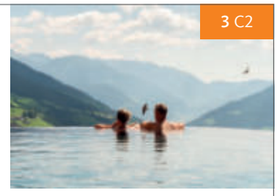


| | BS € | AS € |
|---|---|---|
| PPC | 140,00–180,00 | 219,00–230,00 |
| MP | da 150,00–200,00 | da 229,00–250,00 |

### HOTEL PLUNHOF
★★★★S

**Fam. Volgger**
Obere Gasse 7, Ridanna
39040 Racines
**T +39 0472 656 247**
F +39 0472 656 249
info@plunhof.it
**www.plunhof.it**

120 28 39

| | BS € | AS € |
|---|---|---|
| MP | 150,00–200,00 | 160,00–220,00 |

### BERGHOTEL
★★★★

**Fam. Rainer-Schölzhorn**
Racines di Dentro, Colle 10
39040 Racines
**T +39 0472 659 800**
info@berghotel-ratschings.com
**www.hotels-ratschings.com**

*NUOVO DA OTTOBRE 2025*

96 40 8

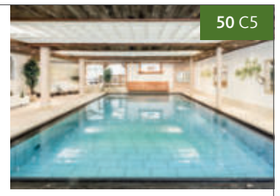


| | BS € | AS € |
|---|---|---|
| PPC | 105,00 | 140,00 |
| MP | 125,00 | 165,00 |

**Piantina & Tourist-Info** pag: 44–45 Val Ridanna Val Racines Val Giovo



### WANDERHOTEL JAUFENTALERHOF & AMBROS
★★★★

**Fam. Girtler**
Val Giovo, Val di Mezzo 53
39040 Racines
**T +39 0472 765 030**
F +39 0472 767 794
info@jaufentalerhof.com
**www.jaufentalerhof.com**

78 20 13

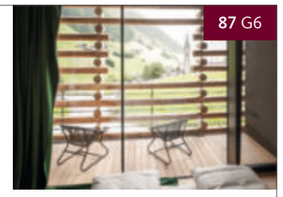


| | BS € | AS € |
|---|---|---|
| MP | 135,00–165,00 | 145,00–185,00 |

### RATSCHINGSERHOF
★★★★

**Fam. Psenner**
Stanghe 4
39040 Racines
**T +39 0472 756 714**
F +39 0472 755 410
info@ratschingserhof.com
**www.ratschingserhof.com**

75 27 8

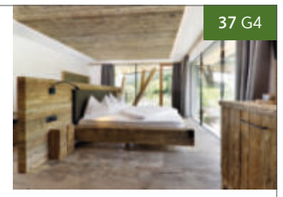


| | BS € | AS € |
|---|---|---|
| PPC | 123,00 | 143,00 |
| MP | 133,00 | 153,00 |

### HOTEL SCHNEEBERG "FAMILY SPA RESORT"
★★★★

**Fam. Kruselburger**
Masseria 22, Ridanna
39040 Racines
**T +39 0472 656 232**
info@schneeberg.it
**www.schneeberg.it**

400 170 25

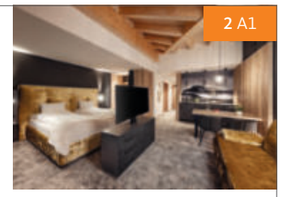


| | BS € | AS € |
|---|---|---|
| Al Light | 110,00–250,00 | 155,00–285,00 |

### HOTEL SONKLARHOF
★★★★

Paese 16, Ridanna
39040 Racines
**T +39 0472 656 212**
info@sonklarhof.com
**www.sonklarhof.com**

141 28 40
9

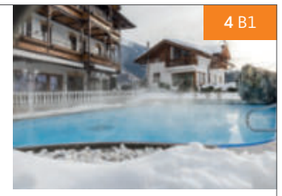


| | BS € | AS € |
|---|---|---|
| MP | 105,00–132,00 | 124,00–156,00 |
| A 2–4 | 1.330,00 | 1.722,00 |
| A 2–4 | 140,00 | 1.792,00 |
| A 2–6 | 1.918,00 | 2.184,00 |

## WELLNESS SPORTHOTEL RATSCHINGS
★★★★

**Fam. Rainer-Schölzhorn**
Racines di Dentro, Colle 1
39040 Racines
**T +39 0472 659 500**
info@sporthotel-ratschings.com
**www.hotels-ratschings.com**

103 45 8

53 C5

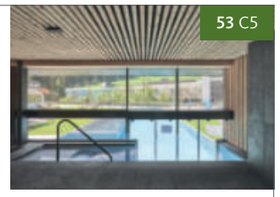

| | BS € | AS € |
|---|---|---|
| PPC | 115,00 | 140,00 |
| MP | 140,00 | 165,00 |

## HOTEL ALMINA „FAMILY & SPA“
★★★★

**Fam. Kruselburger**
Val di Mezzo 12, Val Giovo
39040 Racines
**T +39 0472 764 120**
info@almina.it
**www.almina.it**

136 36 22

88 H6

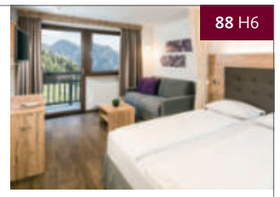

| | BS € | AS € |
|---|---|---|
| ¾ | da 80,00 | da 110,00 |

## DAS NATURHOTEL RAINER
★★★★

**Fam. Rainer Hannes**
Val Giovo 48
39040 Racines
**T +39 0472 765 355**
info@hotel-rainer.it
**www.hotel-rainer.it**

62 34

86 G6

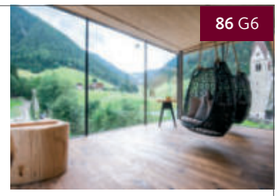

| | BS € | AS € |
|---|---|---|
| PPC | 114,00–240,00 | 129,00–285,00 |
| MP | 124,00–250,00 | 139,00–295,00 |

## HOTEL SEEBER
★★★★

**Fam. Seeber Juliane**
Racines di Dentro, Colle 9
39040 Racines
**T +39 0472 659 111**
F +39 0472 659 216
info@hotel-seeber.com
**www.hotel-seeber.com**

70 35 11

51 C5

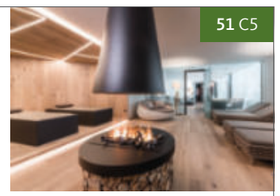

| | BS € | AS € |
|---|---|---|
| PPC | 95,00–125,00 | 125,00–160,00 |
| MP | 105,00–135,00 | 135,00–170,00 |

**Piantina & Tourist-Info** pag: 44–45 Val Ridanna Val Racines Val Giovo



## PANORAMA RESORT TALJÖRGELE
★★★★

**Haller Alois**
Obere Gasse 14, Ridanna
39040 Racines
**T +39 0472 656 225**
info@taljoergele.it
**www.taljoergele.it**

80 40

7 C2

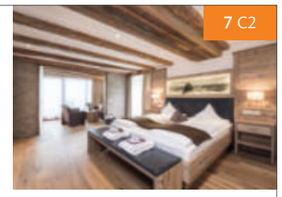

| | BS € | AS € |
|---|---|---|
| PPC | 139,00 | 156,00 |
| MP | 149,00 | 166,00 |

## A.NETT HOTEL ★★★★
**Fam. Stuefer**
Via Giovo 24, 39040 Racines
info@anett-hotel.com
**www.anett-hotel.com**

**T +39 0472 628 026**

55 25 4

108 H4

| | BS € | AS € |
|---|---|---|
| PPC | 75,00 | 140,00 |
| MP | 95,00 | 160,00 |

## DAS NATURHOTEL RAINER ★★★★
**Fam. Rainer Hannes**
Val Giovo 48, 39040 Racines
info@hotel-rainer.it
**www.hotel-rainer.it**

**T +39 0472 765 355**

62 34

86 G6

| | BS € | AS € |
|---|---|---|
| PPC | 114,00–240,00 | 129,00–285,00 |
| MP | 124,00–250,00 | 139,00–295,00 |

## ★★★S HOTELS, ★★★ HOTELS

## HOTEL SCHÖLZHORN
★★★S

**Schölzhorn Josef**
Racines di Dentro, Colle 3
39040 Racines
**T +39 0472 659 125**
info@schoelzhorn.com
**www.schoelzhorn.com**

70 36

113 C5

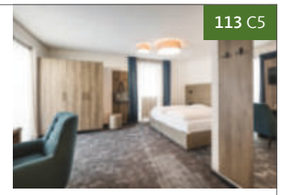

| | BS € | AS € |
|---|---|---|
| PPC | da 80,00 | da 80,00 |
| MP | da 95,00 | da 95,00 |

## HOTEL BERGBLICK
★★★

**Eisendle Alfred**
Racines di Dentro, Hauern 4
39040 Racines
**T +39 0472 659 197**
info@hotelbergblick.com
**www.hotelbergblick.com**

90 48

55 D5

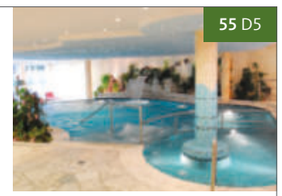

| | BS € | AS € |
|---|---|---|
| PPC | 64,00 | 82,00 |
| MP | 79,00 | 97,00 |

## HOTEL ROSENHEIM
★★★

**Fam. Rainer-Schölzhorn**
Racines di Dentro, Unterdorf 12
39040 Racines
**T +39 0472 659 135**
info@berghotel-ratschings.com
**www.hotels-ratschings.com**

30 10 5

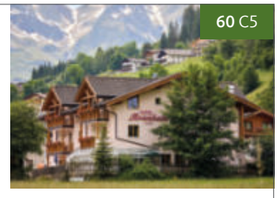


| | BS € | AS € |
|---|---|---|
| PPC | 60,00 | 80,00 |
| MP | 75,00 | 95,00 |

## NATURHOTEL HALLER
★★★

**Fam. Haller Matthias**
S. Giovanni 17, Mareta
39040 Racines
**T +39 0472 758 249**
info@haller.it
**www.haller.it**

73 13 22

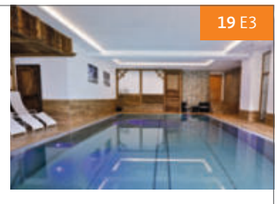


| | BS € | AS € |
|---|---|---|
| PPC | 65,00–110,00 | 85,00–130,00 |
| MP | 80,00–125,00 | 100,00–145,00 |

## HOTEL LARCHHOF
★★★

**Schölzhorn Walter**
Racines di Dentro 31
39040 Racines
**T +39 0472 659 148**
F +39 0472 659 607
info@larchhof.com

48 22 4

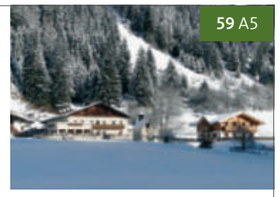


| | BS € | AS € |
|---|---|---|
| PPC | 70,00–83,00 | 80,00–92,00 |
| MP | 80,00–93,00 | 90,00–102,00 |
| A PPC | 80,00–90,00 | 90,00–108,00 |
| A MP | 90,00–106,00 | 100,00–118,00 |



# ★ RESIDENCE

## TENNE LODGES
★★★★★

**Rainer Annelies**
Racines di Dentro, Colle 16
39040 Racines
**T +39 0472 433 300**
info@tenne-suedtirol.com
**www.tenne-suedtirol.com**

86 36

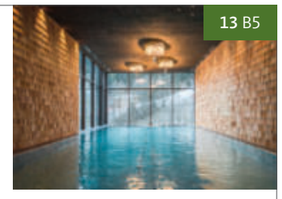


| | BS € | AS € |
|---|---|---|
| PPC | 170,00 | 220,00 |
| MP | 210,00 | 260,00 |

## RESIDENCE GARNI MELCHERHOF
★★★

**Fam. Penz**
Via Telves 16
39040 Racines
**T +39 0472 756 625**
info@melcherhof.com
**www.melcherhof.com**

45 15

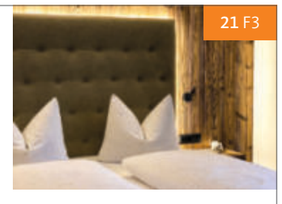


| | BS € | AS € |
|---|---|---|
| A 2 | 78,00 | 135,00 |
| A 4 | 130,00 | 210,00 |

## RESIDENCE LANDHAUS RAINER
★★★

**Rainer Gabriel**
Novale 5, Ridanna
39040 Racines
**M +39 333 862 80 17**
info@residence-rainer.com
**www.residence-rainer.com**

50 21

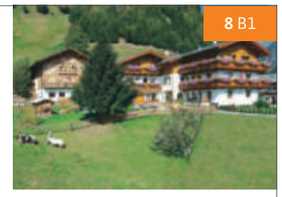


| | BS € | AS € |
|---|---|---|
| PPC | 50,00 | 55,00–60,00 |
| MP | 73,00–197,00 | 83,00–229,00 |
| A 2–4 | 73,00–132,00 | 83,00–150,00 |
| A 3–5 | 121,00–151,00 | 142,00–172,00 |
| A 4–8 | 132,00–197,00 | 156,00–229,00 |

## APPARTAMENTI RESIDENCE SILVESTER
★★

Via Principale 4, Casateia
39040 Racines
**T +39 0472 779 022**
F +39 0472 779 629
info@app-silvester.it
**www.app-silvester.it**

30

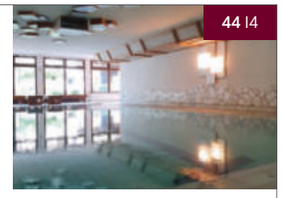


| | BS € | AS € |
|---|---|---|
| A | su pagina web | su pagina web |

## APARTHOTEL ALPENSPITZ ★★★
**Fam. Klotz**
Racines di Dentro 36, 39040 Racines
info@alpenspitz.com
**www.alpenspitz.com**

**T +39 0472 659 108**

52 5 9

**56** B5

| | BS € | AS € |
|---|---|---|
| A 1 | su richiesta | su richiesta |
| A 2 | su richiesta | su richiesta |

## LIVING MIRAMOR ★★★
**Gufler Martin**
Racines di Dentro, Lehen 1, 39040 Racines
info@miramor.it
**www.miramor.it**

**T +39 0472 659 122**
M +39 333 156 93 49

17 5

**64** B5

| | BS € | AS € |
|---|---|---|
| A 2–4 | 80,00 | 140,00 |
| A 4 | 160,00 | 240,00 |

## RESIDENCE PRISKA ★★★
**Graus Priska**
Stanghe 10, 39040 Racines
info@priska.it
**www.priska.it**

**T +39 0472 756 707**
F +39 0472 756 306
M +39 339 177 78 33

4 2 11

**38** G4

| | BS € | AS € |
|---|---|---|
| A 2–6 | su richiesta | su richiesta |
| C | su richiesta | su richiesta |

## SEEBERHOF
**Haller Paul Peter**
Racines di Dentro 33, 39040 Racines
info@seeberhof.net

**M +39 338 565 30 72**

52 5 9

**62** B5

| | BS € | AS € |
|---|---|---|
| A | su richiesta | su richiesta |
| MP | su richiesta | su richiesta |

## ★★ ALBERGHI, PENSIONI, GARNI

### PENSIONE BRUNNER
★★

**Brunner Ulrich**
Racines di Dentro, Unterdorf 27
39040 Racines
**T +39 0472 659 113**
info@pensionbrunner.it
**www.pensionbrunner.it**

25 13

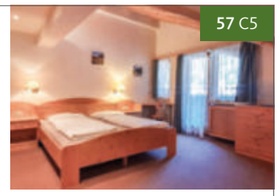

**57** C5

| | BS € | AS € |
|---|---|---|
| PPC | 53,00–60,00 | 60,00–70,00 |
| MP | 62,00–68,00 | 69,00–79,00 |

### PENSIONE EISENDLE
★★

**Eisendle Marion**
Racines di Dentro, Unterdorf 17
39040 Racines
**T +39 0472 659 107**
M +39 328 658 18 35
info@pension-eisendle.com
**www.pension-eisendle.com**

29 15

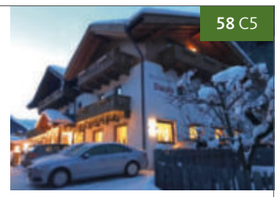

**58** C5

| | BS € | AS € |
|---|---|---|
| PPC | 52,00 | 68,00 |
| MP | 60,00 | 74,00 |



## ALBERGO BLOSEGG ★★
**Fam. Gasteiger**
Racines di Dentro, Blosegg Nr. 1, 39040 Racines
info@blosegg.it
**www.blosegg.it**

**T +39 0472 659 213**

30 12

**54** B6

| | BS € | AS € |
|---|---|---|
| PPC | 79,00 | 89,00 |
| MP | 104,00 | 114,00 |

## ALBERGO JAUFENSTEG ★★
**Klotz Max**
Racines di Fuori 4, 39040 Racines
info@jaufensteg.com
**www.jaufensteg.com**

**T +39 0472 755 340**

24 12

**52** F4

| | BS € | AS € |
|---|---|---|
| PPC | 60,00 | 80,00 |
| MP | 70,00 | 90,00 |

## PENSIONE KNAPPENHOF ★★
**Haller Norbert**
Telves di Sotto 10, 39040 Racines
info@pensionknappenhof.it
**www.pensionknappenhof.it**

**M +39 348 333 93 88**

30 13

**71** G3

| | BS € | AS € |
|---|---|---|
| PPC | su richiesta | su richiesta |
| MP | su richiesta | su richiesta |

## PENSIONE RIDNAUNTAL ★★
**Mühlsteiger Franz Karl**
Stanghe 14, 39040 Racines
info@pension-ridnauntal.com
**www.pension-ridnauntal.com**

**T +39 0472 756 670**
F +39 0472 756 670

2–6 11

**79** G4

| | BS € | AS € |
|---|---|---|
| A | 40,00–50,00 | 40,00–50,00 |

## GARNI BERGLAND ★★
**Eisendle Erika**
Racines di Dentro 7A, 39040 Racines
info@garni-bergland.com
**www.garni-bergland.com**

**T +39 0472 659 115**
F +39 0472 659 115

8 4 2

**63** D5

| | BS € | AS € |
|---|---|---|
| PPC | 82,00 | 85,00 |
| A 2 | 70,00 | 80,00 |
| A 4–6 | 140,00 | 150,00 |

## CHALETS

### BLOSEGGHOF CHALETS
❀❀❀

**Fam. Gasteiger**
Racines di Dentro 20
39040 Racines
**M +39 348 274 18 08**
info@blosegghof-chalets.com
**www.blosegghof-chalets.com**

4

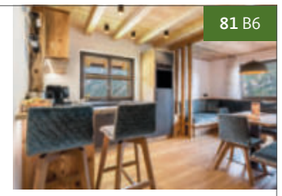

**81** B6

| | BS € | AS € |
|---|---|---|
| A 1–5 | su richiesta | su richiesta |

### TENNE CHALETS

**Fam. Rainer-Schölzhorn**
Racines di Dentro, Unterhäusern 12
39040 Racines
**T +39 0472 433 300**
info@tenne-suedtirol.com
**www.tenne-suedtirol.com/lodges-chalets**

16 4

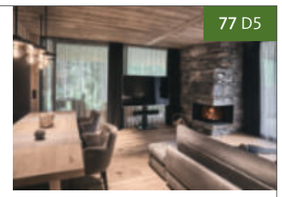

**77** D5

| | BS € | AS € |
|---|---|---|
| C 2–4 | 300,00 | 700,00 |

## MONS SILVA PRIVATE LUXURY CHALETS
★★★★★

**Fam. Eisendle**
Racines di Dentro 5B
39040 Racines
**T +39 0472 628 090**
info@mons-silva.com
**www.monssilva.com**

16

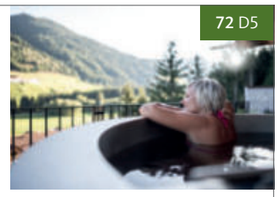

72 D5

| | PPC € | PC € |
|---|---|---|
| A 2 | 655,00–1.310,00 | 710,00–1.370,00 |
| A 2–5 | 900,00–1.800,00 | 1.040,00–1.950,00 |
| A 2–5 | 1.050,00–2.060,00 | 1.190,00–2.200,00 |
| A 2–9 | 1.690,00–3.380,00 | 1.930,00–3.640,00 |

## ★ ALBERGHI, PENSIONI, GARNI

## PENSIONE REASERHOF
★

**Leitner Sebastian**
Racines di Dentro, Bichl 17
39040 Racines
**T +39 0472 659 150**
info@reaserhof.com
**www.reaserhof.com**

36 16

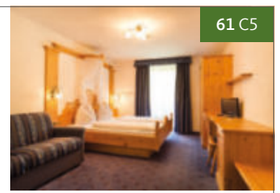

61 C5

| | BS € | AS € |
|---|---|---|
| PPC | 42,00–45,00 | 45,00–50,00 |
| MP | 60,00–65,00 | 65,00–67,00 |

## ✵ BED & BREAKFAST, ❁ AGRITURISMO

## TONNERHOF
✵✵✵

**Kruselburger Josef**
Telves di Sopra 12
39040 Racines
**T +39 0472 756 861**
info@tonnerhof.com
**www.tonnerhof.com**

24 12 4

17 H3

| | BS € | AS € |
|---|---|---|
| PPC | 72,00 | 89,00 |
| MP | 82,00 | 99,00 |

## ERIKA SUITES & LOFTS ✵✵✵
**Freund Erika**
Belprato 17, 39040 Racines
hello@erika-suites.it

**M +39 340 792 30 13**

12 5 3 3

47 G4

| | BS € | AS € |
|---|---|---|
| A 2–4 | 130,00 | 190,00 |
| A 2–4 | 150,00 | 210,00 |

## PARIGGER APPARTEMENTS ✵✵✵
**Pajonk Eleonora**
Racines di Dentro, Gande 4, 39040 Racines
info@parigger-ratschings.com
**www.parigger-ratschings.com**

**M +39 347 044 27 39**

3

66 B5

| | BS € | AS € |
|---|---|---|
| A 2 | 72,00–78,00 | 80,00–90,00 |
| A 4 | 144,00–160,00 | 160,00–180,00 |
| A 4–6 | 160,00–185,00 | 180,00–210,00 |

## HAUS SONNEGG ✵✵✵
**Gafriller Cäcilia**
Pratone 17, 39040 Racines
info@sonnegg.net
**www.sonnegg.net**

**T +39 0472 756 633**
F +39 0472 756 633

16 8

73 F4

| | BS € | AS € |
|---|---|---|
| PPC | 40,00 | 48,00 |

## B&B ZUM SEPP ✵✵✵
**Haller Myriam**
Racines di Dentro, Unterdorf 5, 39040 Racines
info@zum-sepp.com
**www.zum-sepp.com**

**M +39 328 868 90 63**
F +39 0472 659 161

15 6

68 C5

| | BS € | AS € |
|---|---|---|
| PPC | 55,00 | 55,00 |

## B&B FRÜHLINGSHEIM ✵✵
**Monika Mair**
Via Mühlbachl 7A, 39040 Racines
monika.mair@alice.it
**bb-fruehlingsheim.business.site**

**T +39 335 660 94 71**

9 3 2

5 H4

| | BS € | AS € |
|---|---|---|
| PPC | su richiesta | su richiesta |
| A | su richiesta | su richiesta |

## CAMERE PRIVATE PESSLER ANNELIES ✵
**Pessler Annalies**
Runggen 5, Mareta, 39040 Racines
annalies.pessler@gmail.com

6 3

28 E3

| | BS € | AS € |
|---|---|---|
| PPC | 38,00–40,00 | 38,00–40,00 |

## APPARTAMENTI BACHERHOF ❁
**Notburga Tscholl**
Wetzl 8, Mareta, 39040 Racines

**M +39 348 334 60 33**

4 2

83 D1

| | BS € | AS € |
|---|---|---|
| PPC | 23,00–28,00 | 25,00–33,00 |

## CASA VACANZE "LARCH SOGE"

**Gitzl Karin**
Racines di Dentro, Lehen 2
39040 Racines
**M +39 371 135 57 76**
karingitzl@yahoo.com

3

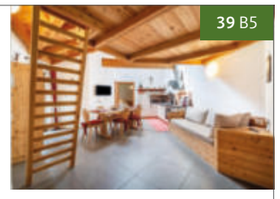

39 B5

| | BS € | AS € |
|---|---|---|
| A 2–4 | 95,00 | 110,00 |
| A 2–5 | 95,00 | 115,00 |
| A 4–8 | 190,00 | 220,00 |

## APPARTAMENTI BROSLHOF

**Lanthaler Hubert**
Unterdorf 2
39040 Racines
**M +39 345 446 89 94**
info@broslhof.it
**www.broslhof.it**

4

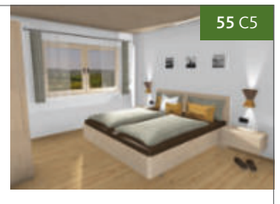

55 C5

| | BS € | AS € |
|---|---|---|
| A 2–4 | 100,00 | 140,00 |

## JOGGELEHOF

**Wurzer Johann**
Untere Gasse 15, Ridanna
39040 Racines
**T +39 0472 656 215**
M +39 340 223 54 60
info@joggelehof.info
**www.joggelehof.info**

2–8 4

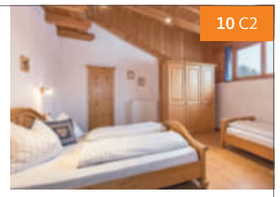

10 C2

| | BS € | AS € |
|---|---|---|
| A 2 | da 70,00 | 70,00–80,00 |
| A 3 | da 70,00 | da 100,00 |

## APPARTAMENTI JOSELEHOF

**Braunhofer Maria**
Via Passo Giovo 11
39040 Racines
**M +39 349 066 99 43**
info@joselehof.com
**www.joselehof.com**

3

111 G5

| | BS € | AS € |
|---|---|---|
| A 2–3 | 65,00 | 75,00 |
| A 2–4 | 70,00 | 80,00 |
| A 2–6 | 110,00 | 125,00 |



## NESTLHOF

**Fam. Psenner**
Via Passo Giovo 10
39040 Racines
**M +39 338 456 60 61**
T +39 0472 755 088
T +39 0472 756 714
info@nestlhof.com
**www.nestlhof.com**

2–6 5

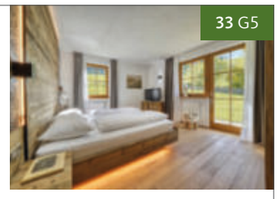

33 G5

| | BS € | AS € |
|---|---|---|
| A 2–4 | 95,00 | 135,00 |
| A 4–6 | 145,00 | 175,00 |

## APPARTAMENTI OBERAUERHOF

**Markart Lorenz**
Masseria 2, Ridanna
39040 Racines
**T +39 0472 656 223**
info@oberauerhof.info
**www.oberauerhof.info**

16 6 3

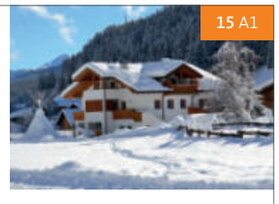

15 A1

| | BS € | AS € |
|---|---|---|
| A 2–4 | 65,00 | 70,00 |
| A 2–5 | 65,00 | 70,00 |
| A 2–4 | 75,00 | 80,00 |

## APPARTAMENTI HEISERHOF

**Sparber Werner**
Val Giovo 4A
39040 Racines
**M +39 338 933 92 94**
info@heiserhof-ratschings.com
**www.heiserhof-ratschings.com**

2–12 3

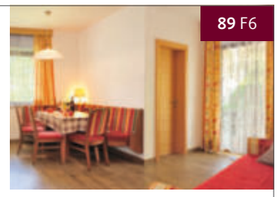

89 F6

| | BS € | AS € |
|---|---|---|
| A 1–2 | 60,00 | 100,00 |
| A 2–6 | 60,00 | 200,00 |

## APPARTAMENTI SCHÖLZHORNHOF

**Fam. Haller**
Racines di Dentro 26
39040 Racines
**T +39 0472 659 151**
info@schoelzhornhof.com
**www.schoelzhornhof.com**

2–6 4

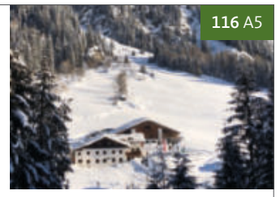

116 A5

| | BS € | AS € |
|---|---|---|
| A 1–4 | 40,00–52,00 | 48,00–60,00 |

## UNGERERHOF
❁❁

**Klaus Rainer**
Casalupa 6, Val Giovo
39040 Racines
**T +39 0472 766 468**
M +39 333 400 19 26
info@ungerer.bz.it
**www.ungerer.bz.it**

2–6 | 2

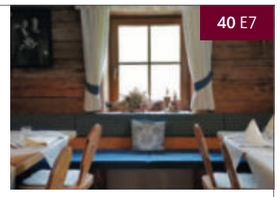

**40** E7

| | BS € | AS € |
|---|---|---|
| A 4–6 | 90,00 | 90,00 |
| S/C | 15,00 | 15,00 |

## SCHEIBERHOF

**Siller Martin**
Val Giovo 1
39040 Racines
**M +39 346 604 19 91**
scheiberhof.jaufental@gmail.com

2–6 | 2

**20** F7

| | BS € | AS € |
|---|---|---|
| A 2–6 | da 90,00 | da 100,00 |

## APPARTAMENTI DANIEL ❁❁❁❁
**Schölzhorn Daniel**
Unterhäusern 10, 39040 Racines
info@berghotel-ratschings.com
**www.hotels-ratschings.com**

**T +39 0472 659 800** | 2–6 | 3 | **107** D5

| | BS € | AS € |
|---|---|---|
| A 2–6 | 150,00–250,00 | 200,00–300,00 |

## APPARTAMENTI CASA KOFLER ❁❁❁
**Kofler Ingrid**
Val Giovo, St. Anton 38 A, 39040 Racines
laika@brennercom.net

**M +39 333 638 39 61** | 4–6 | 1 | **80** H5

| | BS € | AS € |
|---|---|---|
| A 8 | 40,00 | 42,00 |

## APPARTAMENTI ALP-HOF ❁❁
**Hofer Josef**
Telves di Sopra 16, 39040 Racines
josefhofer@virgilio.it

**M +39 333 406 46 09** | 2–4 | 3 | **35** G3

| | BS € | AS € |
|---|---|---|
| A 2 | su richiesta | su richiesta |
| A 5 | su richiesta | su richiesta |

## APPARTAMENTI CASA BRAUNHOFER ❁❁
**Annemarie Inderst**
Braunhofe 6, Ridanna, 39040 Racines

**T +39 0472 656 240** | 2–5 | 2 | **9** B1

| | BS € | AS € |
|---|---|---|
| A 2–3 | 40,00–50,00 | 40,00–50,00 |
| A 3–5 | 60,00–80,00 | 60,00–80,00 |

## KOHLERHOF ❁❁
**Stefan Festini Cucco**
Masseria 40, 39040 Racines
info@kohlerhof.online

**M +39 349 218 21 01** | 5 | 2 | 1 | **41** A1

| | BS € | AS € |
|---|---|---|
| A | 25,00 | 25,00 |

## APPARTAMENTI LETTN-HÄUSL ❁❁
**Messner Barbara**
Paese 22, Ridanna, 39040 Racines
info@lettn.eu
**www.lettn.eu**

**T +39 0472 767 399**
M +39 349 523 21 51
3–5 | 2 | **90** C1

| | BS € | AS € |
|---|---|---|
| A 2–4 | 130,00 | 130,00 |
| A 5 | 150,00 | 150,00 |

## APPARTAMENTI CASA MAIERN ❁❁
**Volgger Anna Elisabeth**
Maiern 21, Ridanna, 39040 Racines
info@hausmaiern.it
**www.hausmaiern.it**

**T +39 0472 656 293** | 2–10 | 2 | **26** A1

| | BS € | AS € |
|---|---|---|
| A 2–4 | 65,00 / 2 P | 70,00–75,00 / 2 P |
| A 4–6 | 110,00 / 4 P | 120,00–130,00 / 4 P |

## APPARTAMENTO ROSWITHA ❁
**Amort-Lorenzin Roswitha**
Casateia 35A, 39040 Racines
p.lorenzin@alice.it
roswithaamort@gmail.com

**M +39 328 483 38 24** | 2–5 | 1 | **45** H4

| | | |
|---|---|---|
| A 2–3 | su richiesta | su richiesta |

**Piantina & Tourist-Info** pag: 44–45

Val Ridanna | Val Racines | Val Giovo



## APPARTAMENTI MAURERHOF ❁❁❁❁
**Mair Peter**
Val Giovo 9, 39040 Racines
info@maurerhof.it
**www.maurerhof.it**

**T +39 0472 760 645**
M +39 346 371 57 64
2–7 | 5 | **14** F6

| | BS € | AS € |
|---|---|---|
| A 2–4 | 70,00–100,00 | 100,00–140,00 |
| A 4–6 | 100,00–140,00 | 140,00–190,00 |
| A 6–8 | 120,00–160,00 | 160,00–220,00 |

## APPARTAMENTI BLÖSN-HÄUSLERHOF ❁❁❁
**Häusler Paul**
Pratone 10, 39040 Racines
info@haeuslerhof-bloesn.it
**www.haeuslerhof-bloesn.it**

**T +39 0472 756 768**
F +39 0472 756 768
M +39 347 262 13 62
2–8 | 4 | **75** F4

| | BS € | AS € |
|---|---|---|
| A 1–9 | 30,00 | 30,00 |

## APPARTAMENTI FASSNAUERHOF ❁❁❁
**Kruselburger Paul**
Masseria 31A, Ridanna, 39040 Racines
info@fassnauerhof.info
**www.fassnauerhof.info**

**T +39 0472 787 164**
M +39 348 342 68 69
13 | 4 | **118** A1

| | BS € | AS € |
|---|---|---|
| A 2–3 | 65,00 | 75,00 |
| A 2–4 | 80,00 | 90,00 |
| A 2–6 | 100,00 | 120,00 |

## APPARTAMENTI GOGERER HOF ❁❁❁
**Vanzetta Werner**
S. Antonio 42a, Val Giovo, 39040 Racines
gogerer@rolmail.net
**www.gogerer.it**

**M +39 335 101 88 86** | 10 | 2 | **43** H5

| | BS € | AS € |
|---|---|---|
| A 2 | 66,00 | 76,00 |
| A 2–3 | 83,50 | 93,50 |
| A 2–5 | 101,00–118,50 | 111,00–128,50 |

## APPARTAMENTI HOFERHOF ❁❁❁
**Braunhofer Matthias**
Braunhofe 1, Ridanna, 39040 Racines
info@hoferhof.info
**www.hoferhof.info**

**M +39 349 80 15 344** | 2–6 | 2 | **85** B1

| | BS € | AS € |
|---|---|---|
| A | 22,00 | 25,00 |

## APPARTAMENTI HOLLERHOF ❁❁❁
**Mair Martin**
Oberdurach 4, Mareta, 39040 Racines
info@hollerhof.info
**www.hollerhof.it**

**T +39 0472 758 148**
M +39 348 752 32 89
2–7 | 2 | **29** D2

| | BS € | AS € |
|---|---|---|
| A 2 | su richiesta | su richiesta |
| A 2–5 | su richiesta | su richiesta |

## APPARTAMENTI HUBERHOF ❁❁❁
**Haller Evelyn**
S. Giovanni 18A, Mareta, 39040 Racines
info@mareit.com
**www.mareit.com**

**M +39 339 816 89 43** | 2–10 | 3 | **23** E3

| | BS € | AS € |
|---|---|---|
| A 2 | 70,00 | 95,00 |
| A 3 | 80,00 | 105,00 |
| A 4 | 90,00 | 115,00 |

## APPARTAMENTI JAUFNERHOF ❁❁❁
**Mair Lukas**
Via Telves 7, 39040 Racines
jaufnerhof@yahoo.com

**M +39 334 737 70 69** | 2–4 | 2 | 2 | **36** F3

| | BS € | AS € |
|---|---|---|
| A 2–4 | 90,00 | 100,00 |

## APPARTAMENTI JÖRGELEHOF ❁❁❁
**Parigger Heinrich**
Gesennen 4, Ridanna, 39040 Racines
info@joergelehof.info
**www.joergelehof.info**

**M +39 348 522 45 61** | 2–4 | 3 | **106** A1

| | BS € | AS € |
|---|---|---|
| A | 30,00 | 30,00 |

## APPARTAMENTI NAGELEHOF ❁❁❁
**Nagele Hansjörg**
Geraine 3, Ridanna, 39040 Racines
info@nagelehof.info
**www.nagelehof.info**

**T +39 0472 656 409**
F +39 0472 656 409
M +39 339 186 40 97
2–7 | 2 | **24** C1

| | BS € | AS € |
|---|---|---|
| A 2–6 | 52,00 | 60,00 |
| A 4–7 | 90,00 | 120,00 |

## APPARTAMENTI SENNERHOF ❁❁❁
**Girtler Erwin**
Val Giovo 56, 39040 Racines
sennerhof.ratschings@rolmail.net
**www.sennerhof.eu**

**T +39 333 413 77 68** | 4 | **31** G6

| | BS € | AS € |
|---|---|---|
| A 2–4 | 78,00 | 85,00 |
| A 4–6 | 154,00 | 168,00 |

## APPARTAMENTI STEINHOF ❁❁❁
**Braunhofer Daniel**
Val Giovo 5, 39040 Racines
info@steinhof-ratschings.com
**www.steinhof-ratschings.com**

**M +39 329 748 00 24** | 2–4 | 2 | **48** G6

| | BS € | AS € |
|---|---|---|
| A | 40,00 | 45,00 |

## APPARTAMENTI THALHOF ❁❁❁
**Haller Peter**
Obere Gasse 1, Ridanna, 39040 Racines
info@thalhof.info
**www.thalhof.info**

**T +39 0472 656 387** | 2–4 | 3 | **82** C2

| | BS € | AS € |
|---|---|---|
| A | 27,00 | 27,00 |

## LICHTUNG WOLDERERHOF ❁❁❁
**Fam. Gasteiger Hannes**
Mühlbachlweg 13, 39040 Racines
info@woldererhof.com
**www.woldererhof.com**

**M +39 338 140 2626** | 16 | **32** H4

| | BS € | AS € |
|---|---|---|
| A | su richiesta | su richiesta |

## APPARTAMENTI ABRAHAMHOF ❁❁
**Lanthaler Johann**
**Racines di Dentro 18, 39040** Racines
info@abrahamhof.it
**www.abrahamhof.it**

**T +39 0472 659 102** | 2–4 | 4 | **22** C5

| | BS € | AS € |
|---|---|---|
| A 2 | 66,00 | 70,00 |
| A 3 | 70,00 | 90,00 |
| A 4 | 90,00 | 110,00 |

## APPARTAMENTI EGGERHOF ❁❁
**Obex Anton**
Racines di Dentro, Egge 6, 39040 Racines
info@eggerhof.net
**www.eggerhof.net**

**M +39 339 606 31 85** | 2–6 | 5 | **92** C5

| | BS € | AS € |
|---|---|---|
| A/P | 50,00 | 31,00–33,00 |

## APPARTAMENTI JAGERHOF ❁❁
**Parigger Franz**
Novale 19, 39040 Racines
info@jagerhof-ridnaun.com
**www.jagerhof-ridnaun.com**
**T +39 0472 656 270**
3–6 | 3
46 A1

| | BS € | AS € |
|---|---|---|
| A | su richiesta | su richiesta |

## APPARTAMENTI JOGLERHOF ❁❁
**Braunhofer Jonas**
Bergl 5, Ridanna, 39040 Racines
info@joglerhof.info
**www.joglerhof.info**
**M +39 347 666 78 91**
2
117 A1

| | BS € | AS € |
|---|---|---|
| A 2–4 | 60,00–90,00 | 70,00–110,00 |

## APPARTAMENTI KIECHLHOF ❁❁
**Siller Peter**
Racines di Dentro 10, 39040 Racines
info@kiechlhof.com
**www.kiechlhof.com**
**T +39 0472 756 750**
8 | 4 | 1
65 E5

| | BS € | AS € |
|---|---|---|
| PPC | 30,00 | 32,00 |
| A | 23,00–27,00 | 24,00–29,00 |

## APPARTAMENTI LEITNERHOF ❁❁
**Eisendle Matthias**
Racines di Dentro 30B, 39040 Racines
app.leitnerhof@rolmail.net
**www.leitnerhof-ratschings.com**
**T +39 0472 659 132**
F +39 0472 659 132
2–4 | 3
110 C5

| | BS € | AS € |
|---|---|---|
| A 2–4 | su richiesta | su richiesta |
| A 4–6 | su richiesta | su richiesta |

## APPARTAMENTI LEXHOF ❁❁
**Ungerank Werner**
Via Telves 18, 39040 Racines
lexhof.telfes@yahoo.de
**M +39 333 303 99 72**
2–6 | 1
97 F3

| | BS € | AS € |
|---|---|---|
| A 2 | 60,00 | 70,00 |
| A 3 | 80,00 | 100,00 |
| A 4 | 100,00 | 120,00 |

## APPARTAMENTI MARXHOF ❁❁
**Kinzner Thomas**
Pratone 15, 39040 Racines
marxhof@brennercom.net
**T +39 0472 755 019**
2–5 | 4
96 F4

| | BS € | AS € |
|---|---|---|
| A | su richiesta | su richiesta |

## APPARTAMENTI MAURERHOF - TELVES ❁❁
**Sparber Manuela**
Via Telves 2, 39040 Racines
spaman1@alice.it
**T +39 0472 756 951**
M +39 349 696 75 83
2–6 | 3
91 G3

| | BS € | AS € |
|---|---|---|
| A 2–4 | 60,00–70,00 | 70,00–80,00 |
| A 4–5 | 70,00–80,00 | 80,00–90,00 |
| A 6–7 | 110,00–120,00 | 120,00–130,00 |

## PICHLERHOF ❁❁
**Hofer Andreas**
Pratone 2, 39040 Racines
info@pichlerhof.it
**www.pichlerhof.it**
**T +39 0472 756 826**
2–6 | 4
76 F4

| | BS € | AS € |
|---|---|---|
| A 2 | su richiesta | su richiesta |
| A 4 | su richiesta | su richiesta |

## APPARTAMENTI PLANKHOF ❁❁
**Inderst Florian**
Braunhofe 31, 39040 Racines
info@plankhof.it
**www.plankhof.it**
**T +39 0472 656 230**
2 | 5 | 3
11 B1

| | BS € | AS € |
|---|---|---|
| A 2–6 | su richiesta | su richiesta |
| A 2 | su richiesta | su richiesta |

## APPARTAMENTI SAXLHOF ❁❁
**Hofer Markus**
Telves di Sopra 54B, 39040 Racines
saxl@live.de
**M +39 328 745 85 15**
2–4 | 2
78 H3

| | BS € | AS € |
|---|---|---|
| A | su richiesta | su richiesta |

## APPARTAMENTI SCHNEIDERHOF ❁❁
**Schölzhorn Dietmar**
Untere Gasse 7, Ridanna, 39040 Racines
info@schneiderhof.bz
**www.schneiderhof-ridnaun.com**
**T +39 0472 656 282**
2 | 2
12 C2

| | BS € | AS € |
|---|---|---|
| A 1–3 | su richiesta | su richiesta |
| A 1–4 | su richiesta | su richiesta |
| A 1–5 | su richiesta | su richiesta |

## APPARTAMENTI SCHOATERHOF ❁❁
**Braunhofer Barbara**
Stanghe 30, 39040 Racines
schoater@rolmail.net
**M +39 338 194 72 46**
2–6 | 1
69 F4

| | BS € | AS € |
|---|---|---|
| A 2 | 50,00 | 60,00 |
| A 3–4 | 60,00 | 70,00 |

## APPARTAMENTI SPARBERHOF ❁❁
**Gschnitzer Paul**
Runggen 6, Mareta, 39040 Racines
info@sparberhof.info
**www.sparberhof.info**
**T +39 0472 759 005**
2–4 | 2
30 F3

| | BS € | AS € |
|---|---|---|
| A | su richiesta | su richiesta |

## APPARTAMENTI STAMPFERHOF ❁❁
**Florian Lanthaler**
Telves di Sotto 4, 39040 Racines
info@stampferhof.eu
**M +39 389 054 83 77**
6 | 2 | 2
94 G3

| | BS € | AS € |
|---|---|---|
| A 2 | 70,00 | 90,00 |
| A 2–4 | 90,00 | 110,00 |

## APPARTAMENTI VEITERHOF ❁❁
**Klotz Albin**
Gesennen 9, Ridanna, 39040 Racines
info@veiterhof.com
**www.veiterhof.com**
**M +39 349 685 83 31**
2–6 | 4
16 A1

| | BS € | AS € |
|---|---|---|
| A | 30,00 | 35,00 |

## APPARTAMENTI OBER-GRUBERHOF ❁
**Fam. Schaiter**
Oberdurach 7, Mareta, 39040 Racines
obergruberhof@gmail.com
**www.obergruberhof.jimdo.com**
**M +39 333 676 89 75**
7 | 1 | 2
27 D3

| | BS € | AS € |
|---|---|---|
| A 2–4 | 85,00 | 94,00 |



## APPARTAMENTI STEFFLERHOF ❁
**Kofler Rosmarie**
Oberdurach 13, Mareta, 39040 Racines
mathias@huettenland.com
**M +39 333 438 21 05**
2–6 | 2
25 D2

| | BS € | AS € |
|---|---|---|
| A | 71,00 | 82,00 |

## APPARTAMENTI VOLGGERHOF ❁
**Siller Matthias**
Pratone 7/8, 39040 Racines
info@volggerhof.com
**www.volggerhof.com**
**M +39 340 897 87 15**
2–8 | 1
74 F4

| | BS € | AS € |
|---|---|---|
| A 1–4 | 145,00 | 155,00 |
| | ogni persona in più 25,00 | ogni persona in più 30,00 |

## BLASIGHOF
**Rainer Christian**
Racines di Dentro 27, 39040 Racines
christian.rainer100@gmail.com
**M +39 375 739 49 36**
2–10 | 4
67 B5

| | BS € | AS € |
|---|---|---|
| A 1–3 | 70,00 | 120,00 |
| A 4–5 | 80,00 | 140,00 |
| A 6–8 | 160,00 | 260,00 |

## PLATTNERHOF
**Fam. Leitner**
Innerhäusern 2, 39040 Racines
plattnerhofratschings@gmail.com
**plattnerhof.wordpress.com**
**M +39 334 728 68 82**
4 | 1 | 1
42 A5

| | BS € | AS € |
|---|---|---|
| A 2–4 | 90,00 | 130,00 |

## BIOHOF RUNGGER
**Conte Christian**
Telves di Sopra 36, 39040 Racines
info@biohofrungger.it
**www.biohofrungger.it**
**M +39 331 608 28 76**
2–4 | 2
18 G2

| | BS € | AS € |
|---|---|---|
| A 1–4 | 71,00 | 76,00–95,00 |
| A 1–5 | 81,00 | 86,00–99,00 |

# RIFUGI ALPINI

## RIFUGIO ALPINO BIASI AL BICCHIERE
**Lukas Lantschner**
Val Ridnanna, 39040 Racines
info@becherhaus.it
**www.becherhaus.it**
**M +39 329 234 69 43**
50 | 13 | Nr. 40
102 A1

| | BS € | AS € |
|---|---|---|
| PPC | su richiesta | su richiesta |
| MP | su richiesta | su richiesta |

## RIFUGIO ALPINO VEDRETTA PIANA
**Rainer Gerhard**
Val Ridnanna, 39040 Racines
info@grohmannhuette.com
**www.grohmannhuette.com**
**M +39 335 804 75 45**
8
100 A1

| | BS € | AS € |
|---|---|---|
| PPC | su richiesta | su richiesta |
| MP | su richiesta | su richiesta |

## RIFUGIO ALPINO CIMA LIBERA
**Heidi von Wettstein**
Val Ridnanna, 39040 Racines
info@muellerhuette.eu
**www.muellerhuette.eu**
**T +43 699 186 789 65**
Nr. 73
103 A1

| | BS € | AS € |
|---|---|---|
| PPC | su richiesta | su richiesta |
| MP | su richiesta | su richiesta |

## RIFUGIO ALPINO VEDRETTA PENDENTE
**Haller Davis**
Val Ridnanna, 39040 Racines
info@teplitzerhuette.com *(Per richieste e prenotazioni)*
**www.teplitzerhuette.com**
**T +43 699 103 219 99**
50 | 7
101 A1

| | BS € | AS € |
|---|---|---|
| PPC | su richiesta | su richiesta |
| MP | su richiesta | su richiesta |

# ULTERIORI STRUTTURE

## SPORTHOTEL KALCHERHOF & DEPENDANCE ★★★
Racines di Fuori, Calice 4, 39040 Racines, **T +39 0472 756 615**

## ALPENRESIDENCE KALCHERHOF ★★★
Racines di Fuori, Calice 6, 39040 Racines, **T +39 0472 756 615**

## ZIRMAIDERHOF ★
Racines di Dentro 2/B, 39040 Racines, **T +39 0472 659 160**

## HOME IN THE ALPS ❁❁
Racines di Dentro 3 I, 39040 Racines, **M +39 339 887 38 71**

## WEGMACHERHOF ❁
Racines di Fuori, Via Passo Giovo 12, 39040 Racines, **T +39 0472 756 604**

**Piantina & Tourist-Info Racines Turismo (900 m – 1400 m)**
39040 Casateia/Racines, T 0472 760 608, info@racines.info, www.racines.info

ALPINE PEARLS
eco-friendly escapes

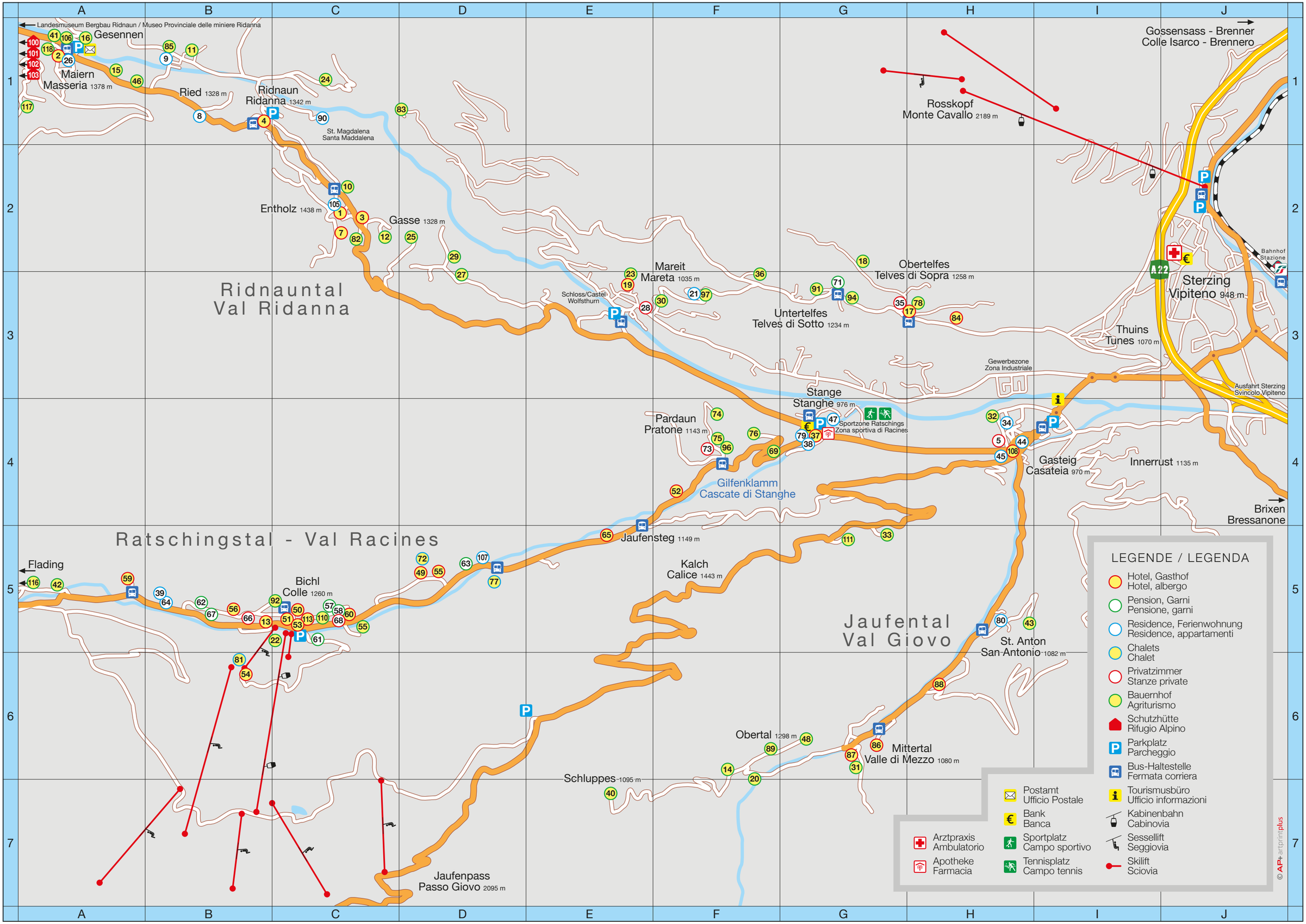

# Il listino prezzi:
# Informazioni chiare

## Prezzi - Periodi stagionali - Altre avvertenze

**I prezzi** indicati si intendono per persona al giorno in camera doppia per un soggiorno minimo di 3 giorni. Si considerano inclusi i servizi indicati, l'IVA e le eventuali imposte. Non sono invece inclusi i supplementi per soggiorno breve (fino a 3 giorni) o per camera singola e l'imposta di soggiorno.

Per quanto riguarda **gli appartamenti** i prezzi si intendono per persona al giorno in appartamento (A/P) oppure per appartamento per il numero di persone indicato (A 2–4 = appartamento per 2–4 persone al prezzo di ...). Il numero di letti si intende per appartamento.

Il prezzo di base indicato comprende la biancheria, i costi aggiuntivi per luce, gas e acqua e tutte le tasse.

**Le variazioni di prezzo** dipendono dai diversi periodi dell'anno, dalla posizione, dalle dimensioni e dalle diverse caratteristiche di arredamento delle camere e degli appartamenti.

Le informazioni e i prezzi contenuti nel presente listino prezzi vengono comunicati alle organizzazioni turistici ad esso collegate. Le tariffe vengono concordate verbalmente o in forma scritta con la struttura ricettiva. La classificazione degli esercizi nominati nella pubblicazione corrisponde secondo le norme vigenti (lista ufficiale). Con riserva di modifiche.

**I periodi dell'anno sono i seguenti:**

AS = alta stagione: da Natale al 06/01 / Carnevale / Pasqua / da metà luglio a fine agosto / a seconda delle località i week-end di ottobre

BS = bassa stagione: il restante periodo

I periodi stagionali possono essere considerati indicativi. Con riserva di modifiche ed integrazioni da parte delle singole località.

## Spiegazione delle inserzioni

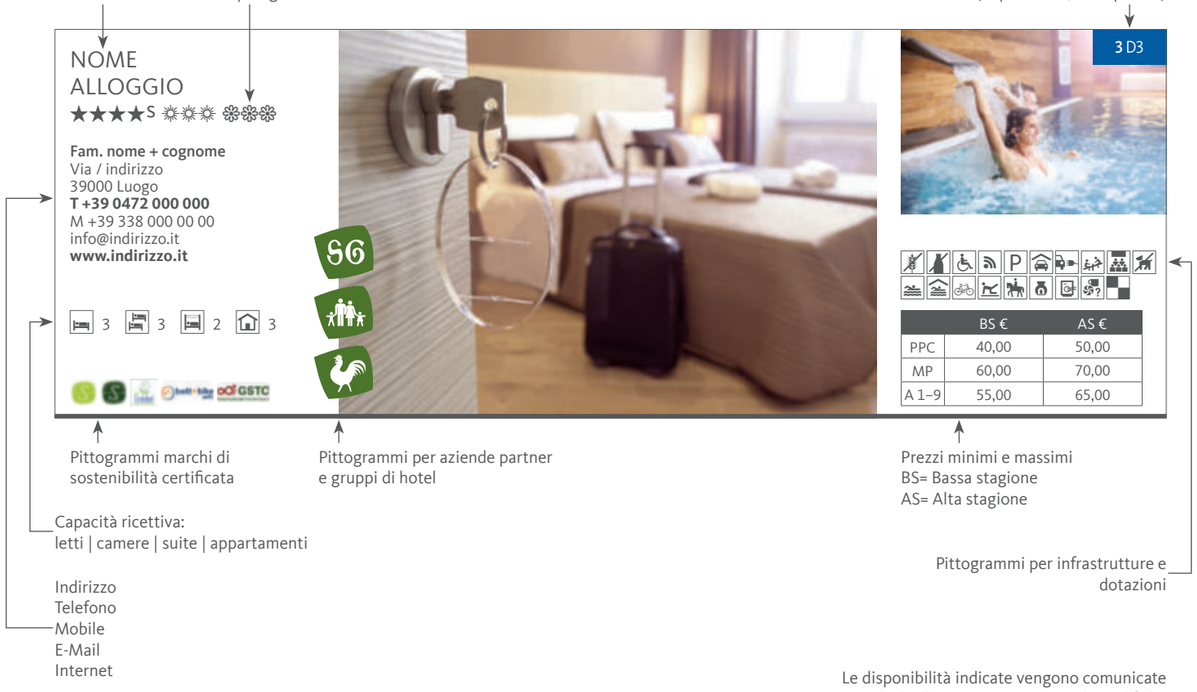


Le disponibilità indicate vengono comunicate dagli albergatori con riserva di modifiche

Grafica & stampa: AP+ artprintplus
Foto: Racines Turismo, Manuel Kottersteger, Associazione Turistica Colle Isarco, Società cooperativa turistica Vipiteno - Val di Vizze - Campo di Trens, Nuova Monte Cavallo srl, Racines-Giovo srl, Ladurns srl, pixabay, Hotel Gudrun
Copertina e retrocopertina: Tenne Lodges
Alex Filz – IDM Südtirol, Guus Reinartz



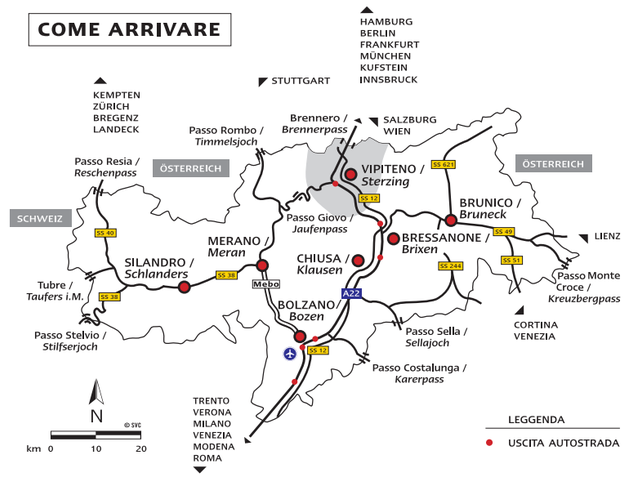

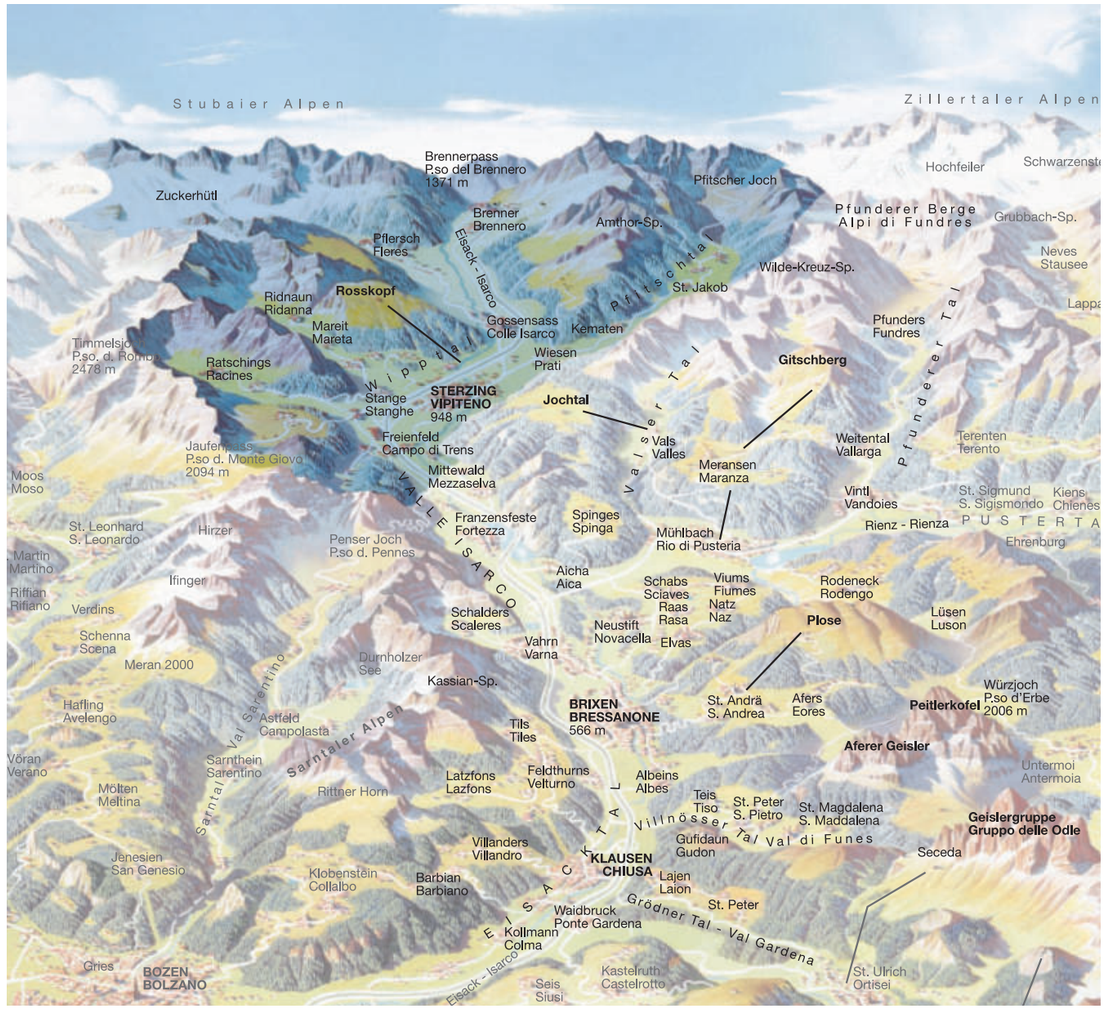

**Associazione Turistica Colle Isarco**
Piazza Ibsen 2
39041 Colle Isarco
T 0472 632 372
info@colleisarco.org
**www.colleisarco.org**

**Società cooperativa turistica**
**Vipiteno-Val di Vizze-Campo di Trens**
Piazza Città 3
39049 Vipiteno
T 0472 765 325
info@vipiteno.com
**www.vipiteno.com**

**Racines Turismo**
Via Giovo 1
39040 Casateia / Racines
T 0472 760 608
info@racines.info
**www.racines.info**

www.vipiteno-racines.it

## LEGGENDA ...

### Pittogrammi per categorie

- Stelle – hotel, alberghi, pensioni
- Soli – affittacamere privati
- Fiori – Agriturismo / vacanza al maso

### Pittogrammi per aziende partner e gruppi di hotel

- Locanda Sudtirolese
- Familyhotels
- Gallo Rosso – Agriturismo
- Vitalpina Hotels
- Europa Wanderhotels
- Südtirol Privat – B&Bs

### Pittogrammi per infrastrutture e dotazioni

- N° letti
- N° camere
- Suite
- N° appartamenti / casa vacanze
- N° letti nel dormitorio
- Cucina senza glutine
- Cucina senza lattosio su richiesta
- Senza barriere architettoniche
- Accesso a internet / WIFI
- Parcheggio
- Garage e/o parcheggio coperto
- Stazione di ricarica auto elettriche
- Parco giochi
- Sala conferenze / seminari
- Cani non ammessi

### Pittogrammi per tempo libero, sport e wellness

- Piscina all'aperto
- Piscina coperta
- Noleggio biciclette
- Sala fitness
- Equitazione
- Reparto Spa

### Pittogrammi solo per appartamenti

- Lavatrice / asciugatrice
- Colazione su richiesta
- Attrezzatura di base disponibile

### Marchi di sostenibilità certificata

- Marchio sostenibilità Alto Adige livello 1
- Marchio sostenibilità Alto Adige livello 3
- Ecolabel
- bett+bike adfc
- GSTC
- turn to zero

Per informazioni dettagliate, cataloghi da scaricare e il calendario delle manifestazioni completo e attuale visitate **i siti internet delle relative Associazioni Turistiche:**

www.colleisarco.org

www.vipiteno.com

www.racines.info